ДАНСУРЬ МОЛДОВЕНЕШТЬ

ПЕНТРУ БАЯН САУ АКОРДЕОН

МОЛДАВСКИЕ ТАНЦЫ

ДЛЯ БАЯНА ИЛИ АККОРДЕОНА

ДАНСУРЬ МОЛДОВЕНЕШТЬ

пентру баян сау акордеон

МОЛДАВСКИЕ ТАНЦЫ

для баяна или аккордеона

«КАРТЯ МОЛДОВЕНЯСКЭ»
КИШИНЭУ * 1968

Ноты: Ale07.ru

Алкэтуитор И. Бирбрайер

Составитель И. Бирбрайер

1. ЖОК
ЖОК

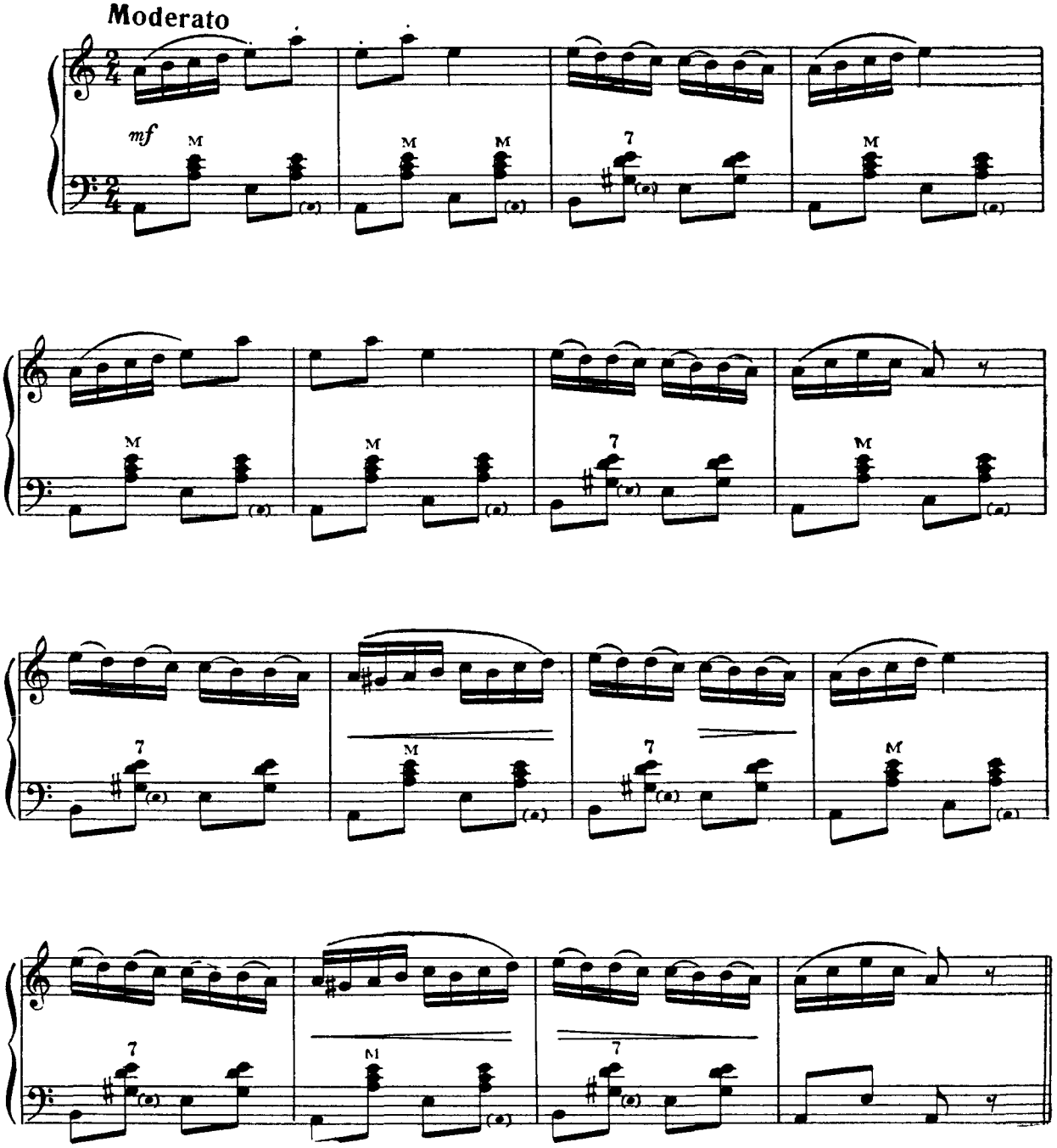

2. ЧОБЭНАШ ПАСТУШОК

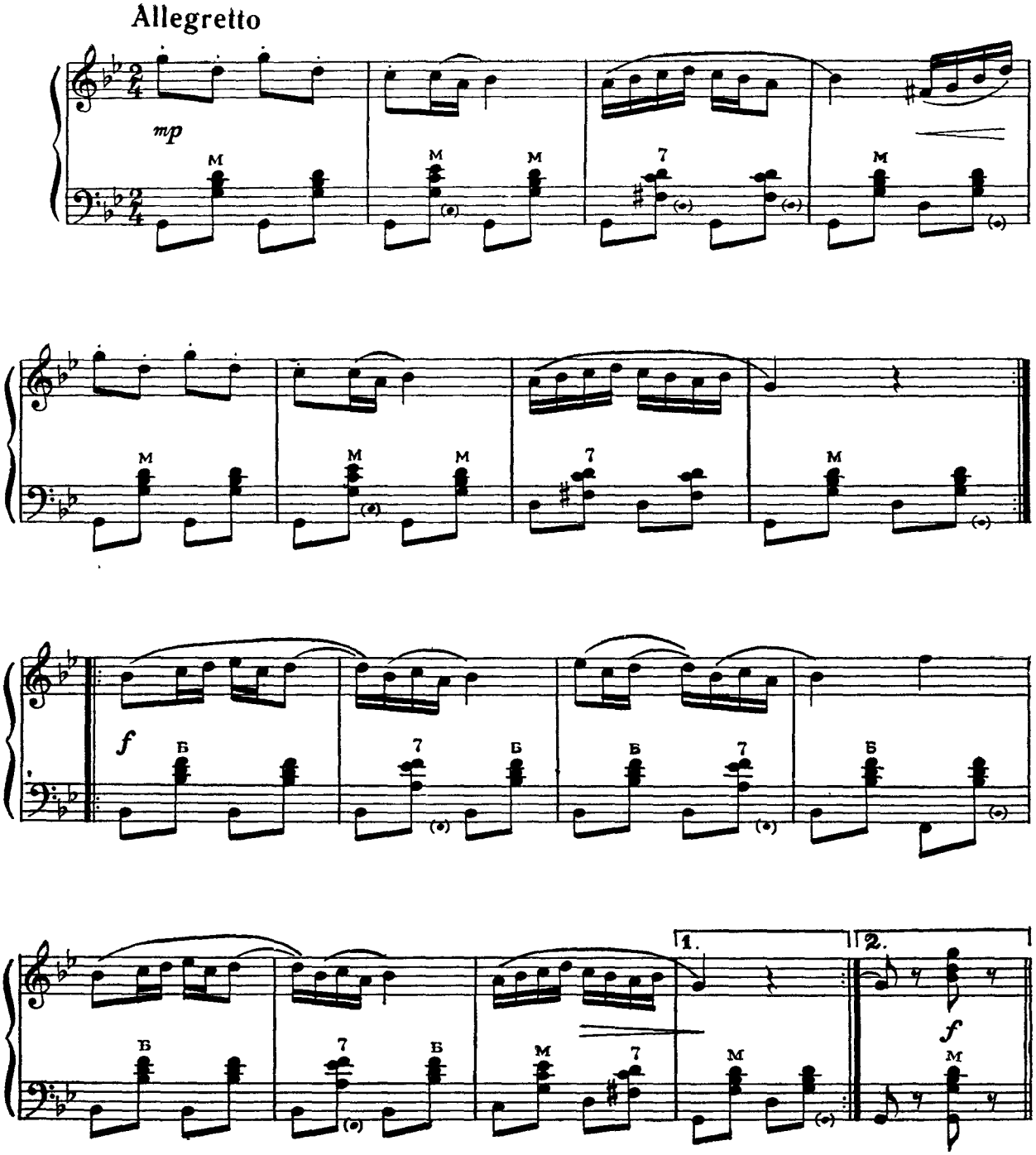

3. ЖОК БЭТРЫНЕСК
ТАНЕЦ СТАРИКОВ

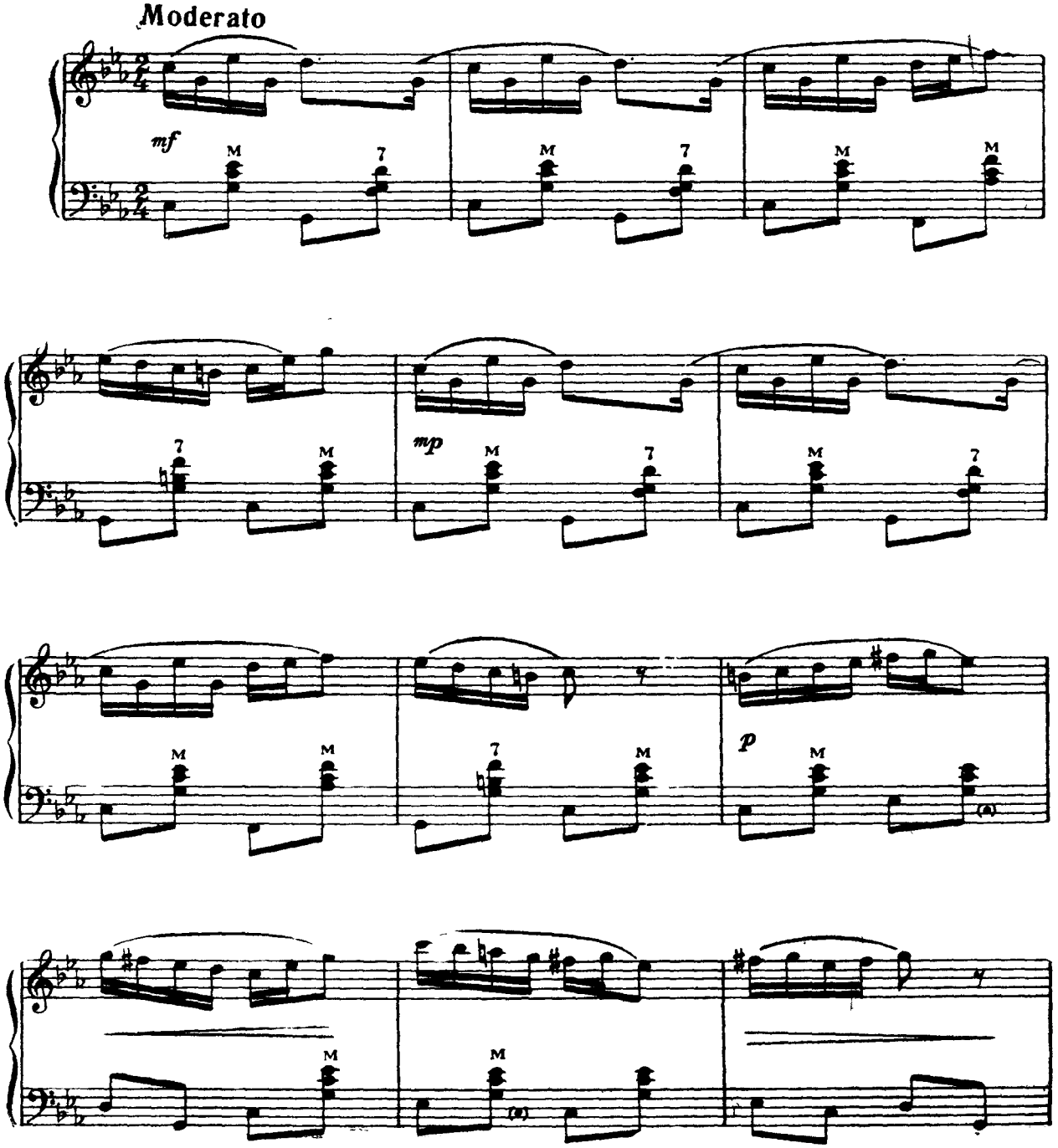

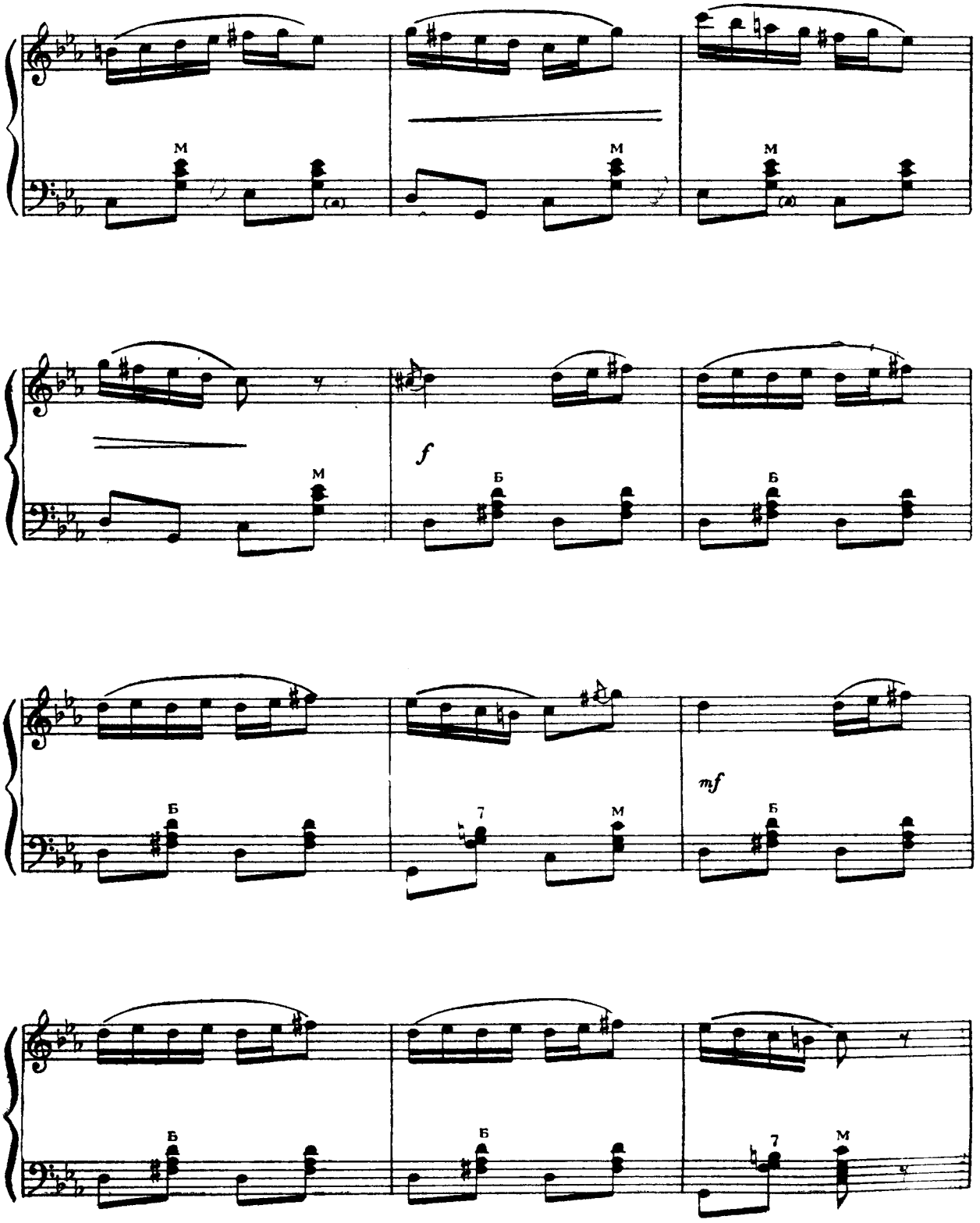
М
М
М
М
f
Б
Б
Б
Б
7
М
mf
Б
Б
Б
7
М

4. НУНТЭ МАРЕ
СВАДЬБА

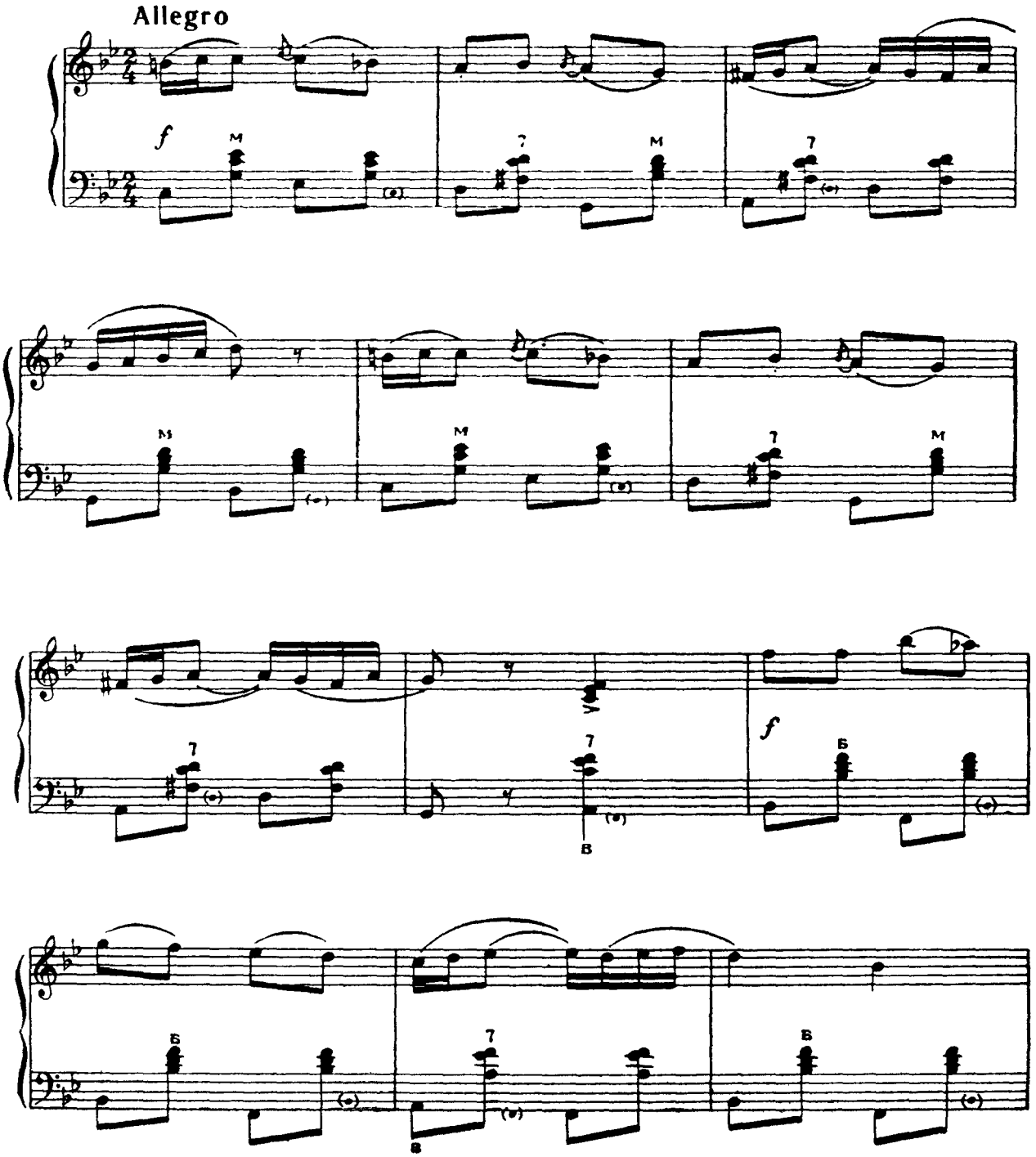

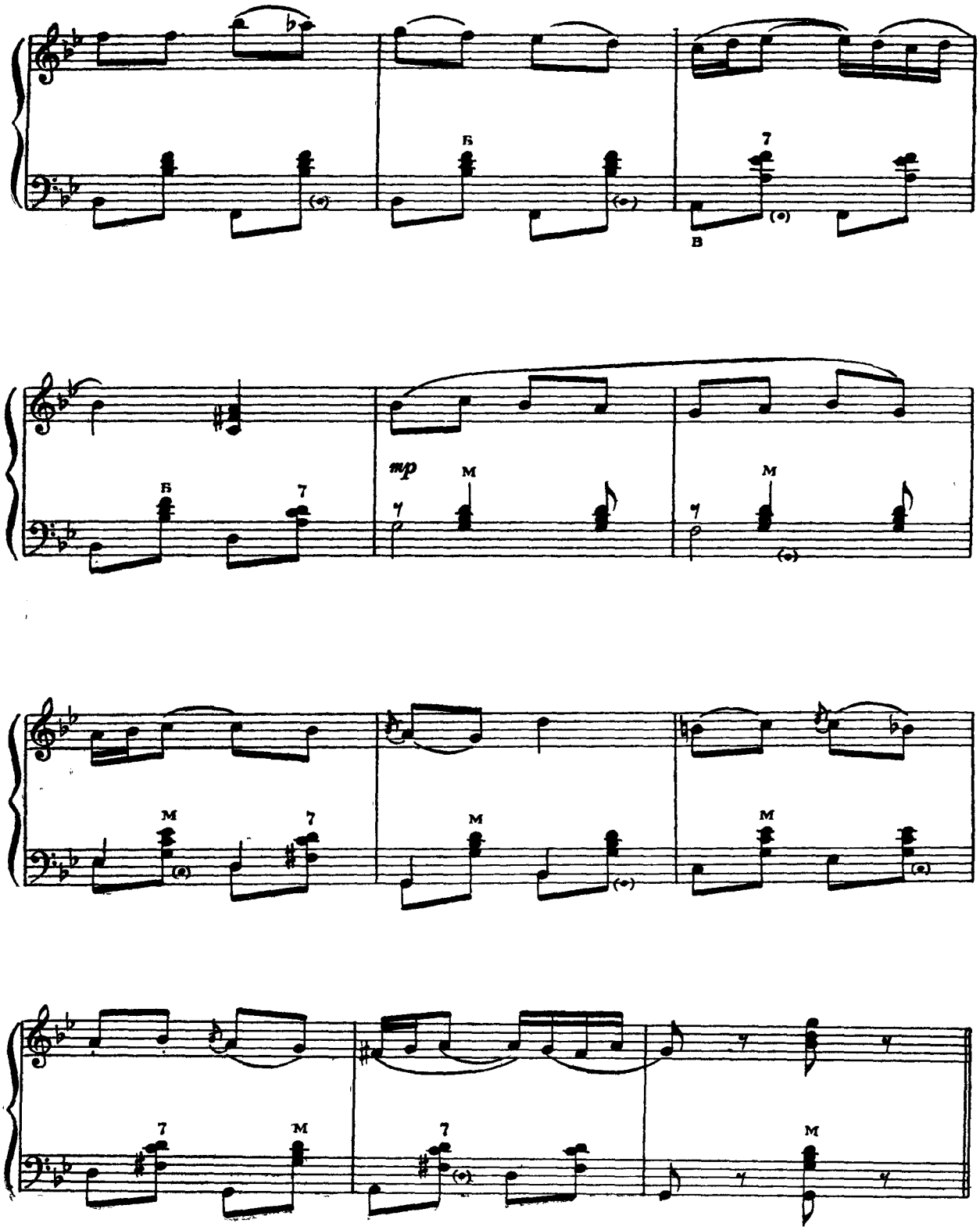
Б
7
В
Б
7
mp
М
М
М
7
М
М
7
М
7
М

5. ЛА МАСА МАРЕ
ЗА СВАДЕБНЫМ СТОЛОМ

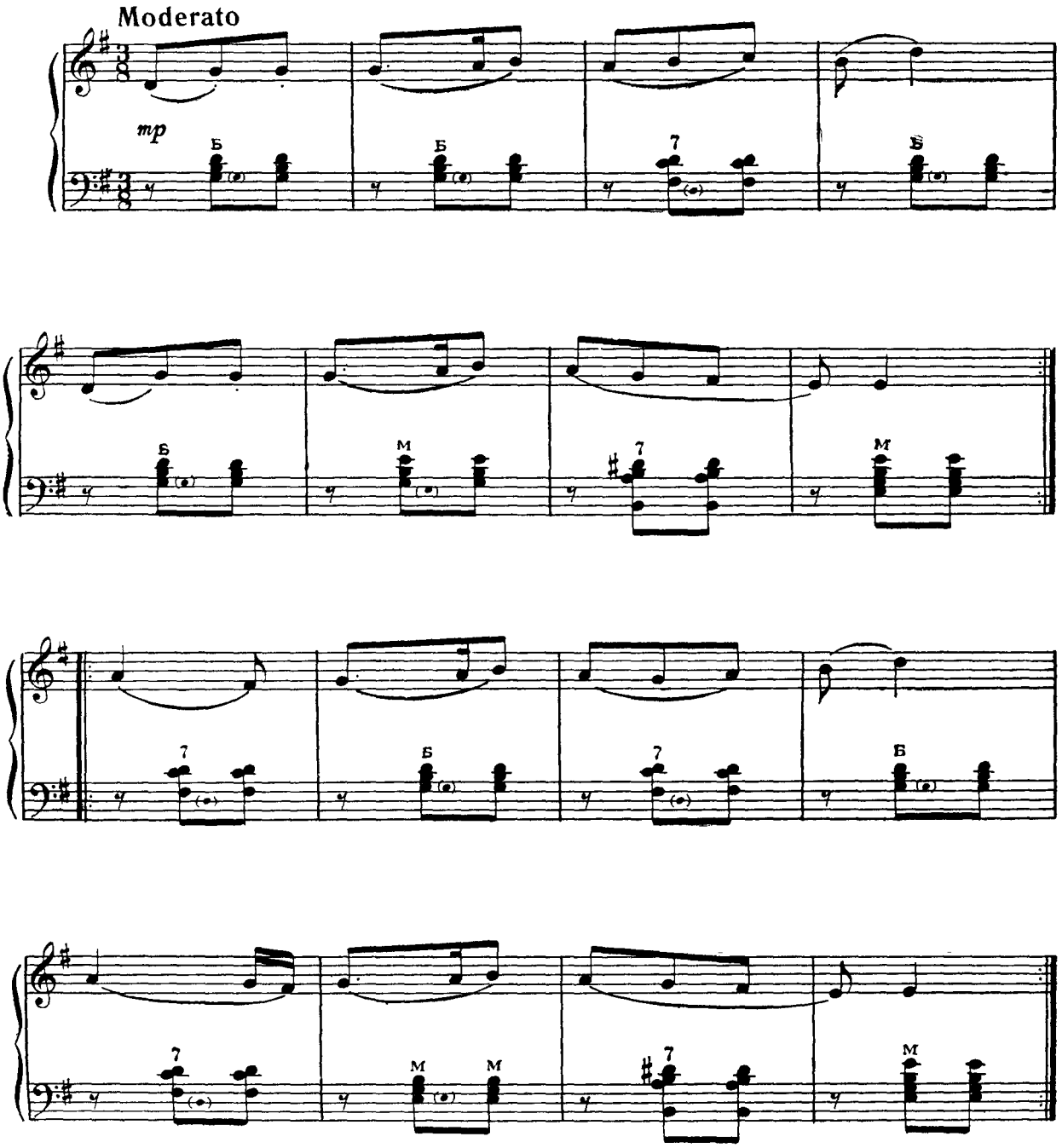

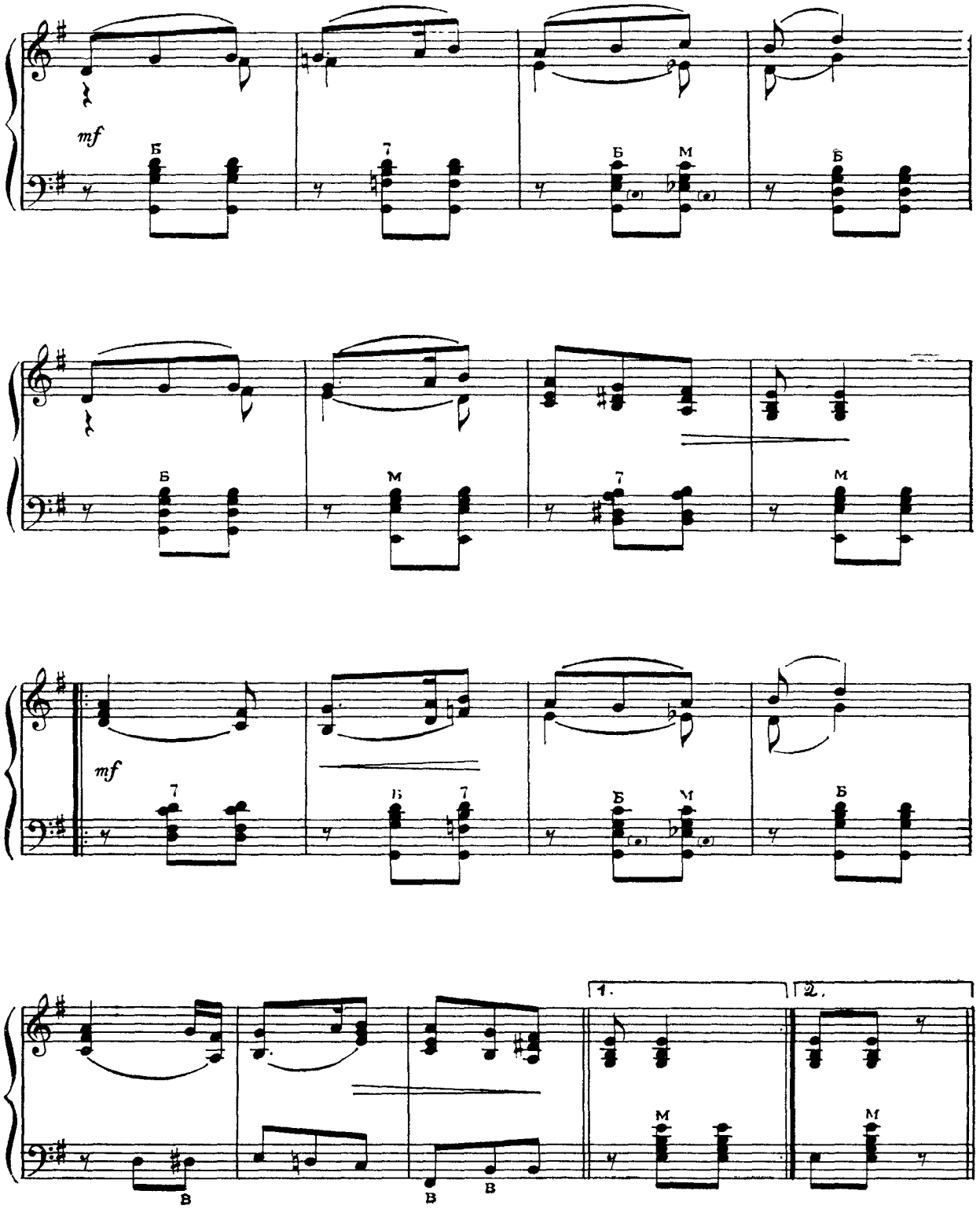
mf
Б
7
Б
М
Б
Б
М
7
М
mf
7
Б
7
Б
М
Б
В
В
В
1.
М
2.
М

6. ТРАЖЕЦЬ ХОРА
НУ-КА, ХОРУ!

Allegro moderato

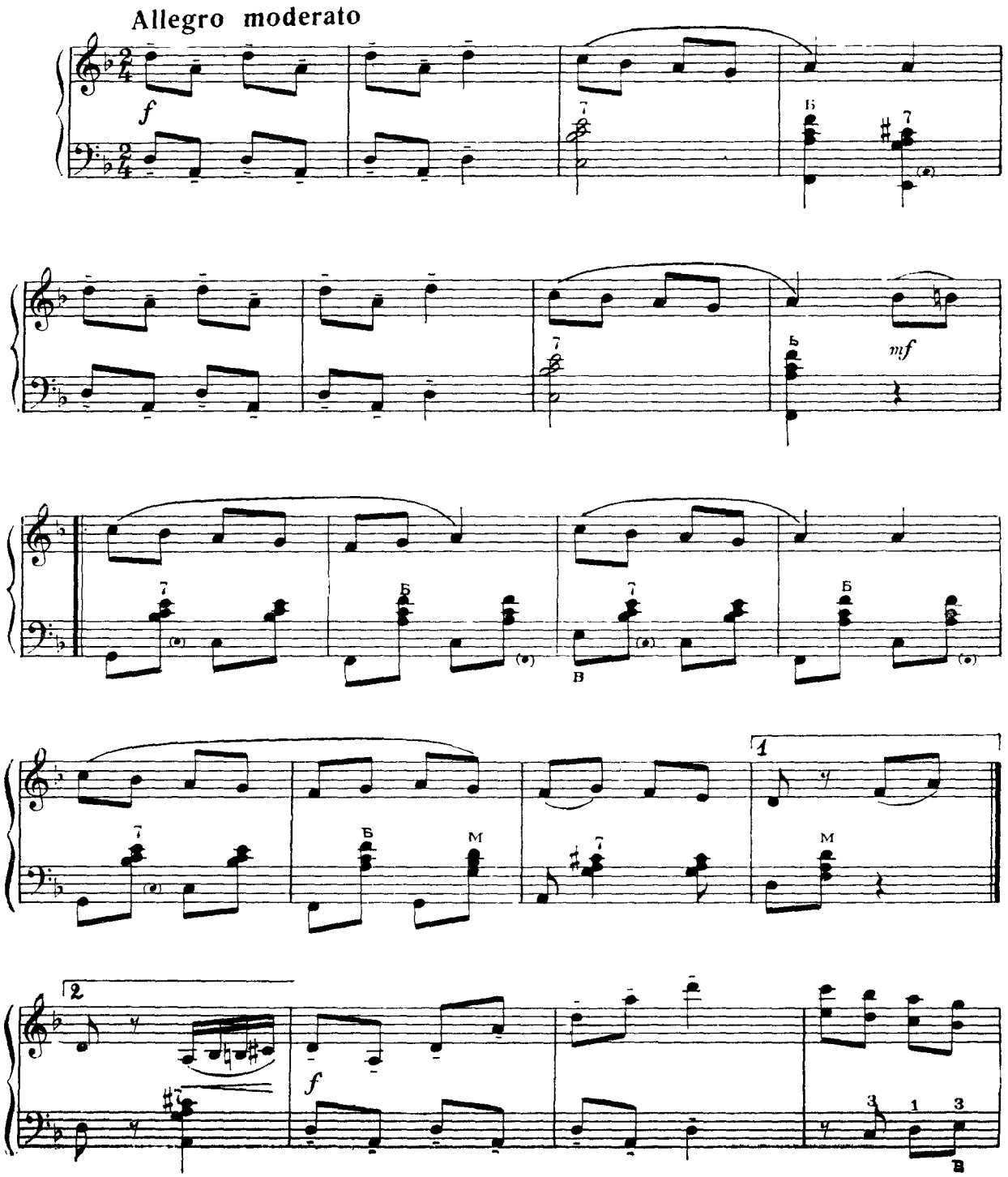

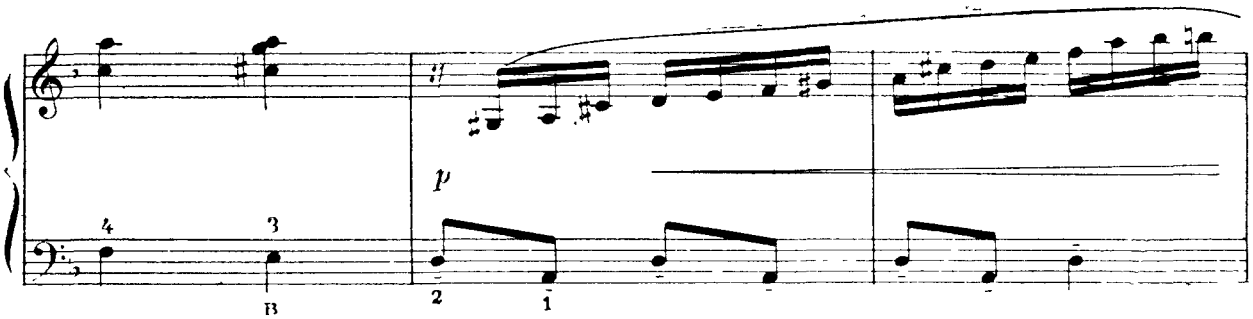
p

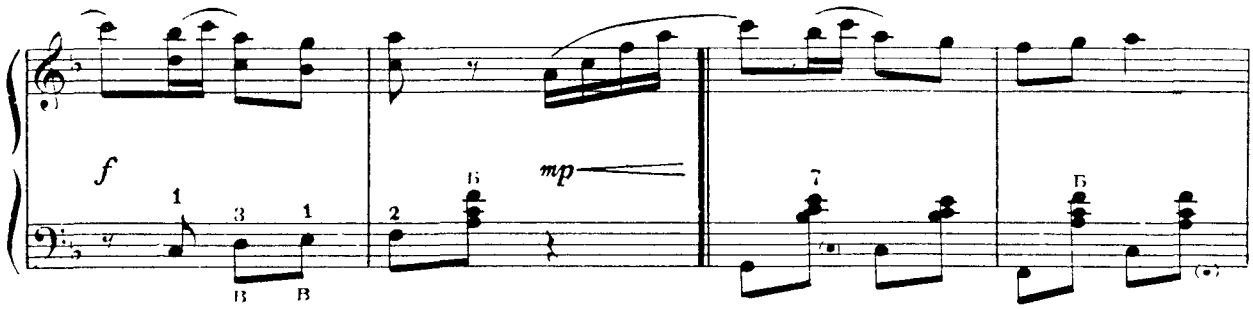
f
mp

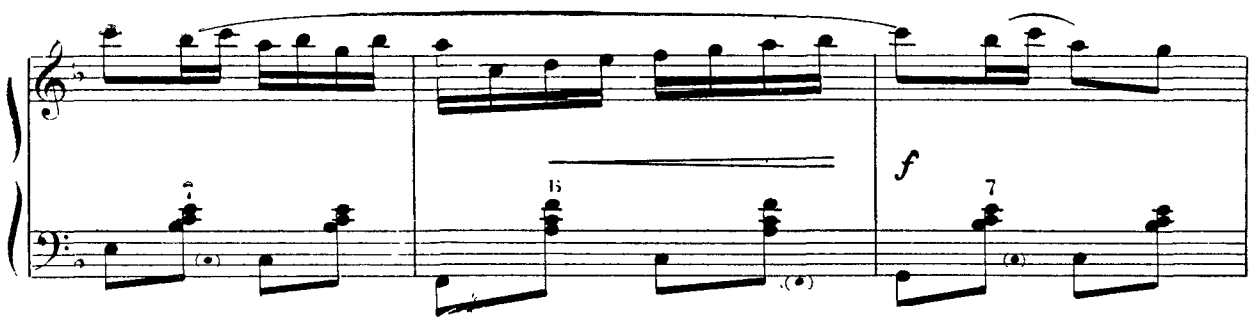
f

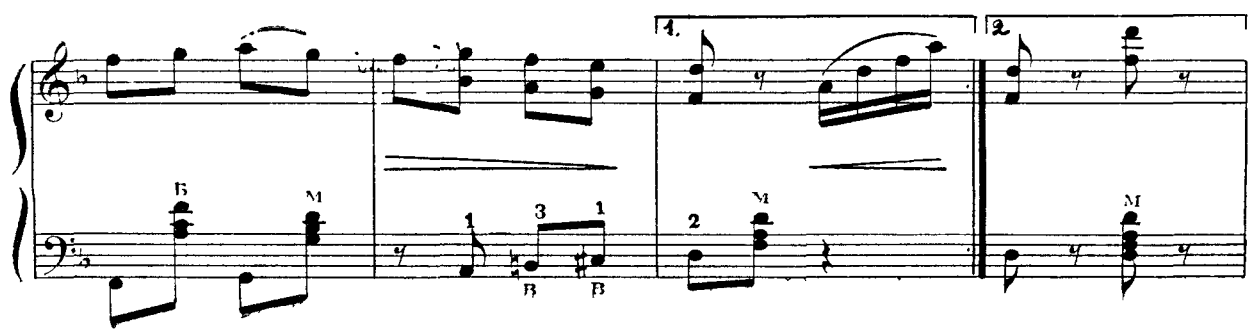
1.
2.

7. СЫРБА ПРИЕТЕНИЕЙ
СЫРБА ДРУЖБЫ

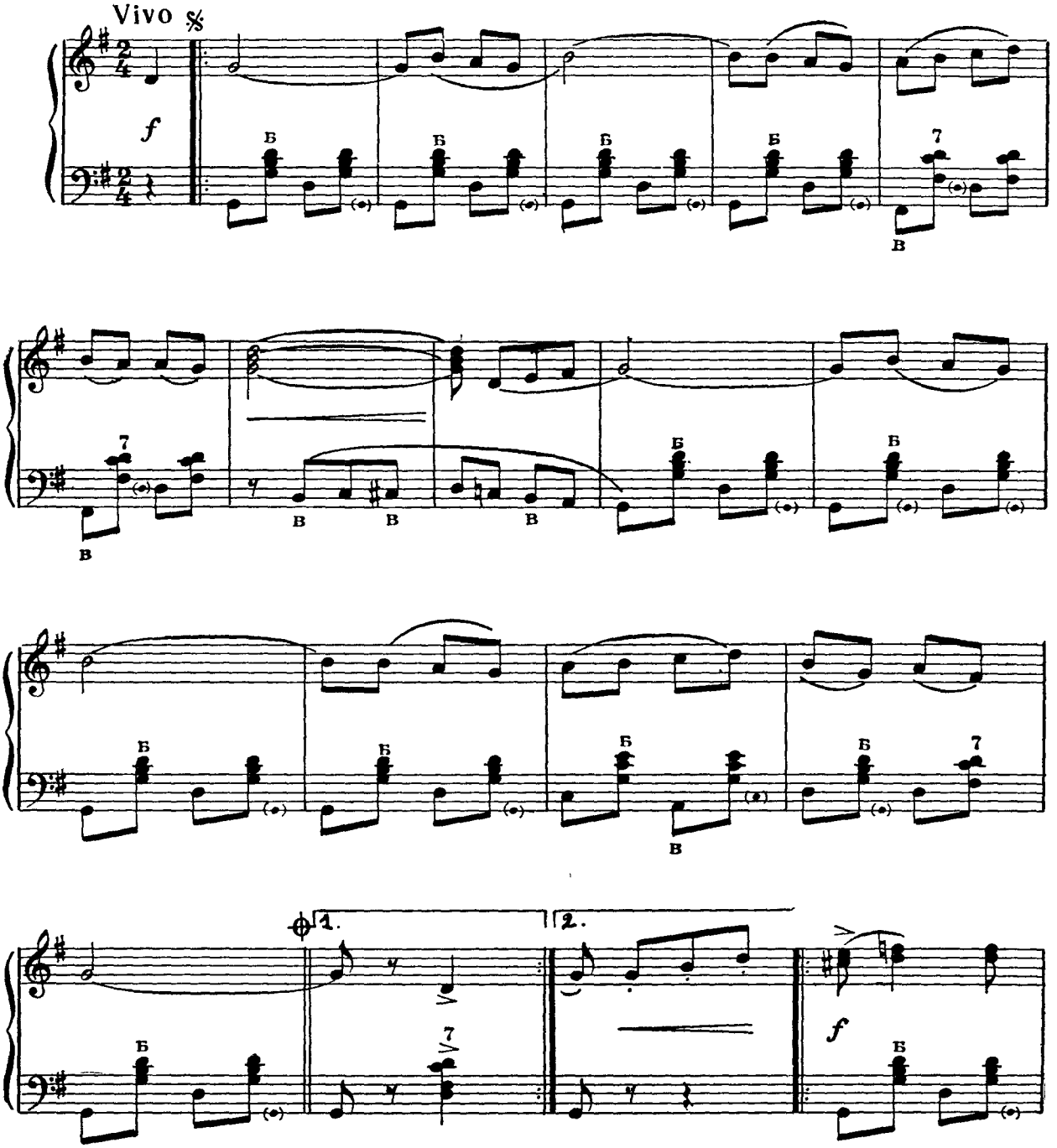

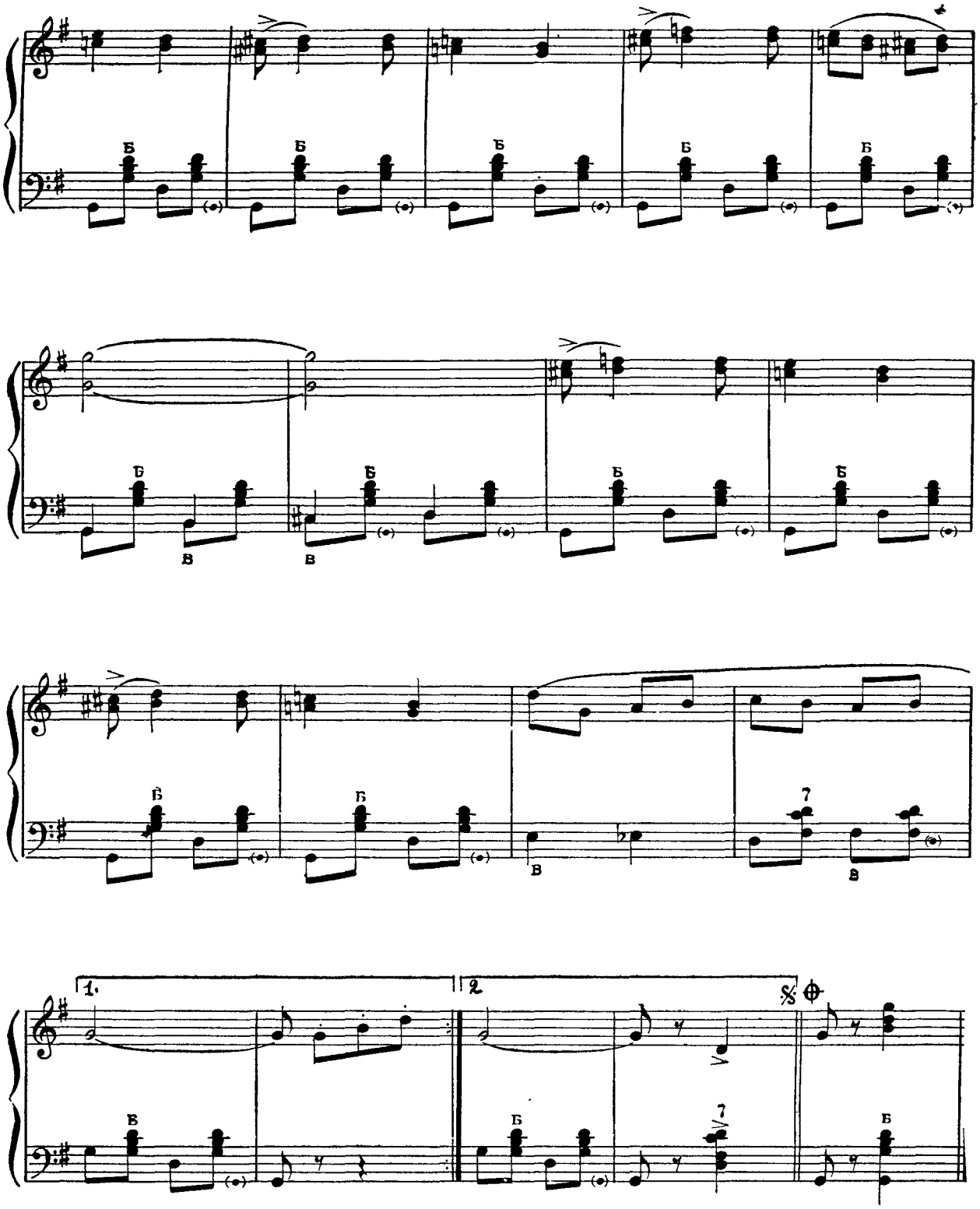
Б
В
7
1.
2
%

8. БРИГАДИРА
БРИГАДИР

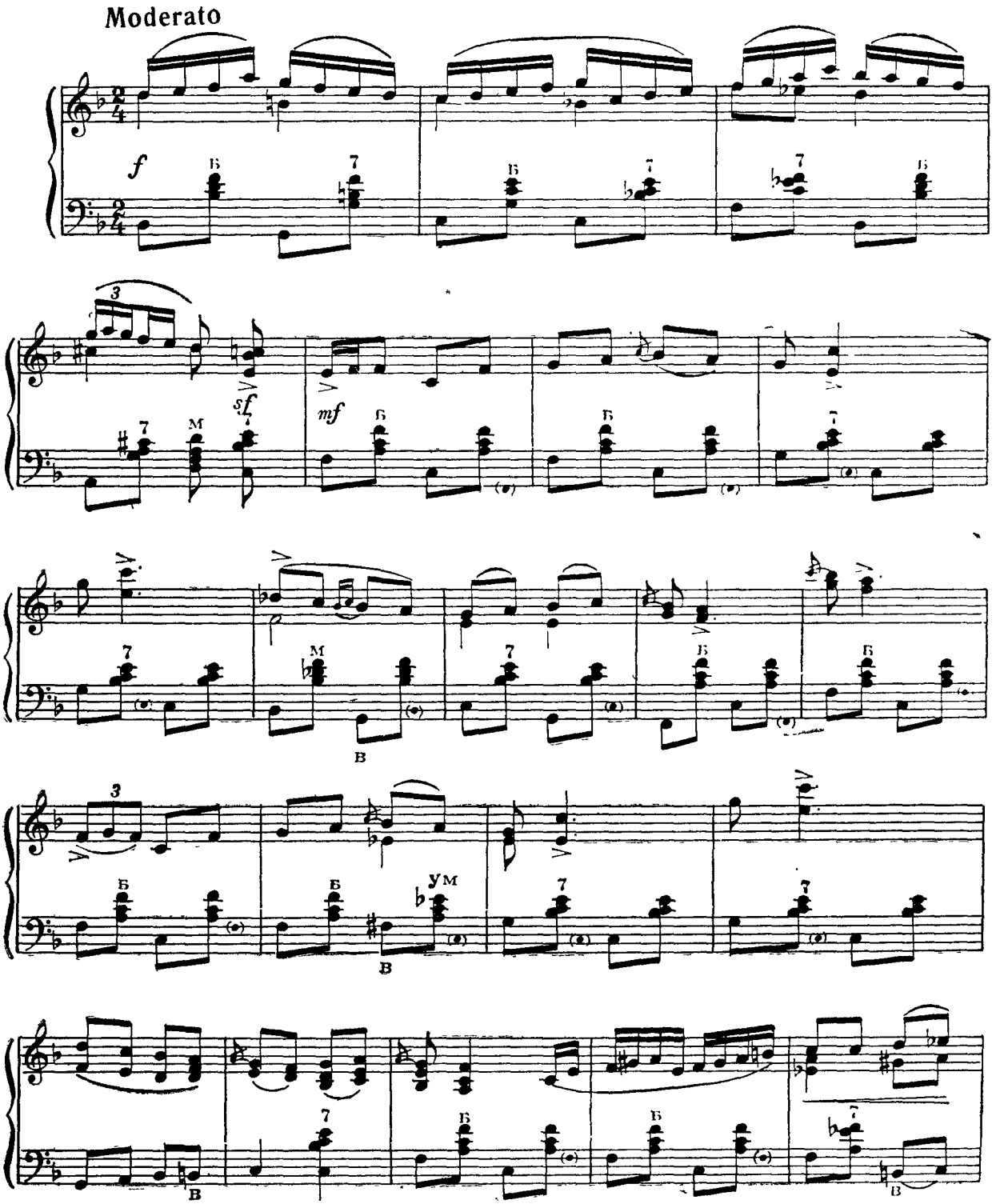

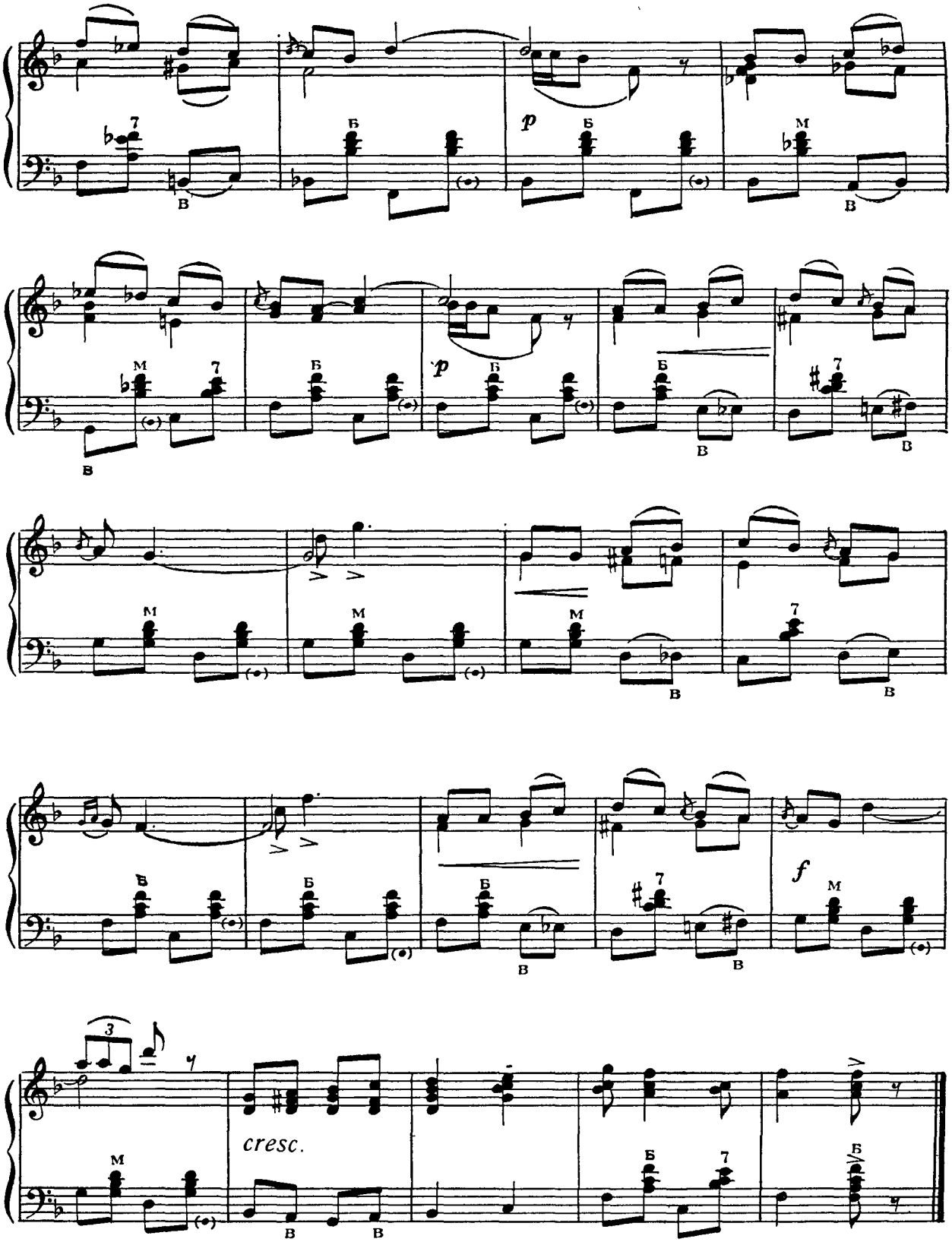
p
p
f
cresc.

9. БРЫУШОРУЛ
КУШАЧОК

Allegro scherzando

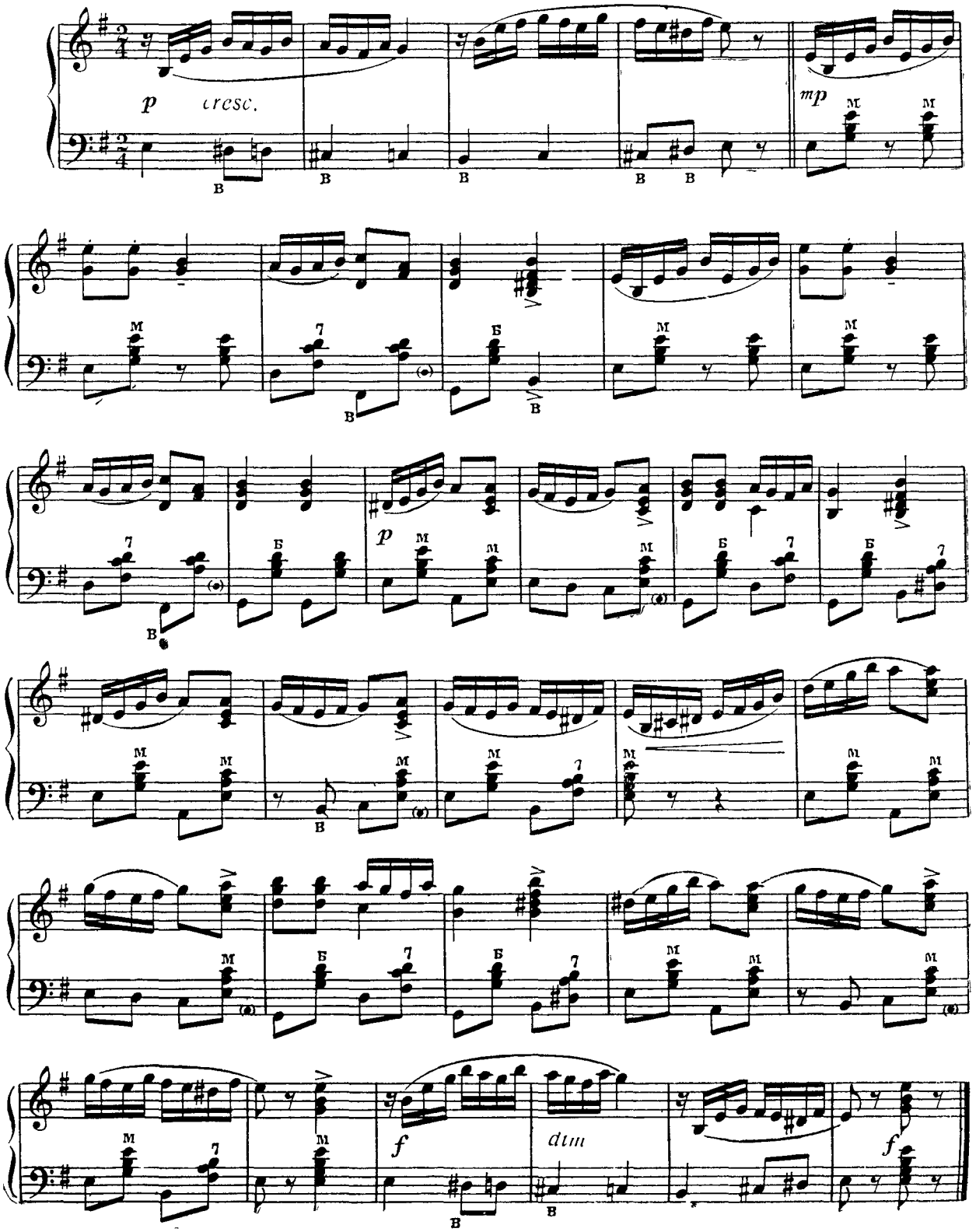

10. ОЛЯНДРА
ОЛЕАНДРА

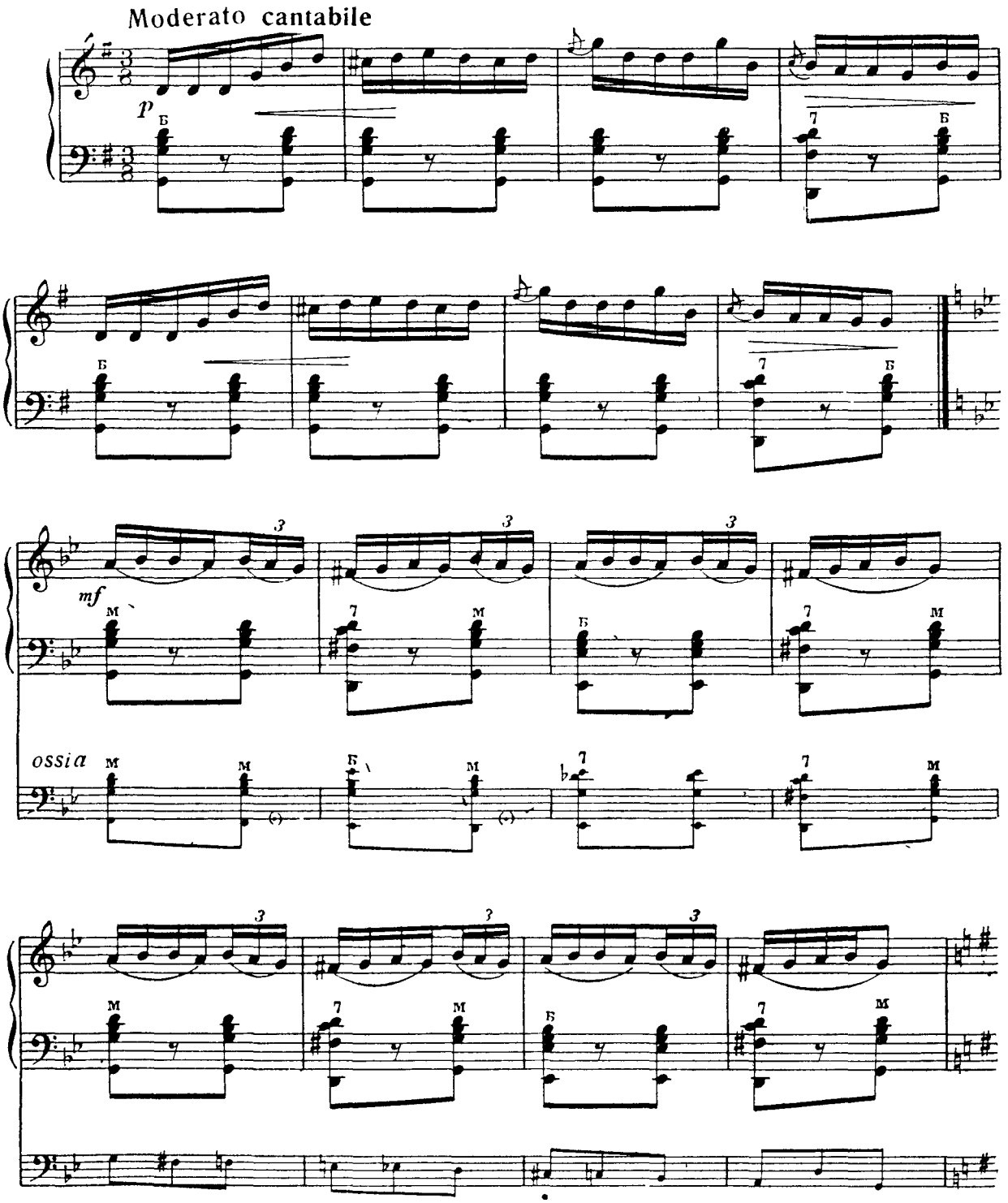

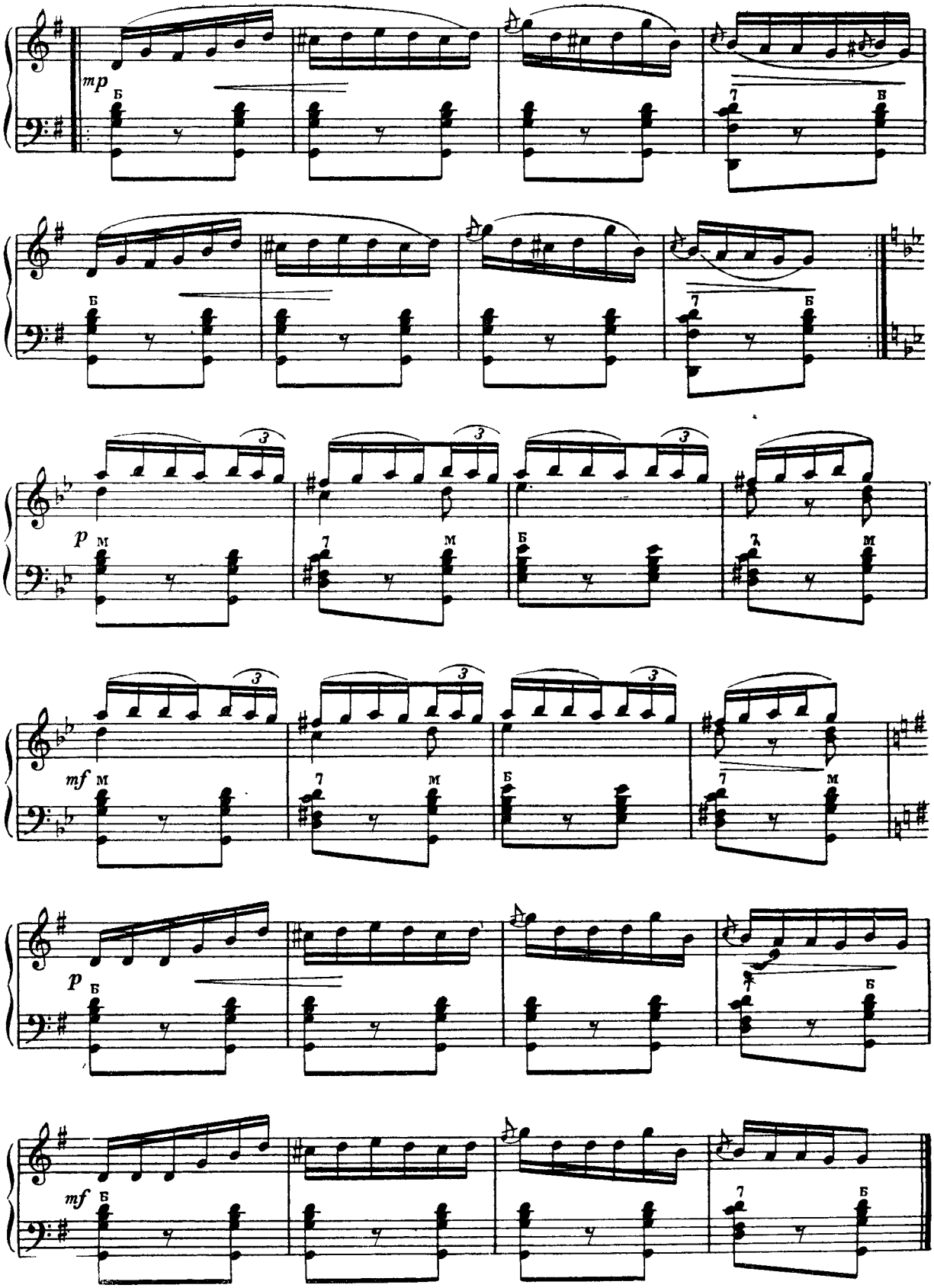
mp
p
mf
p
mf

11. ХАНГУ

ХАНГУ

Allegro

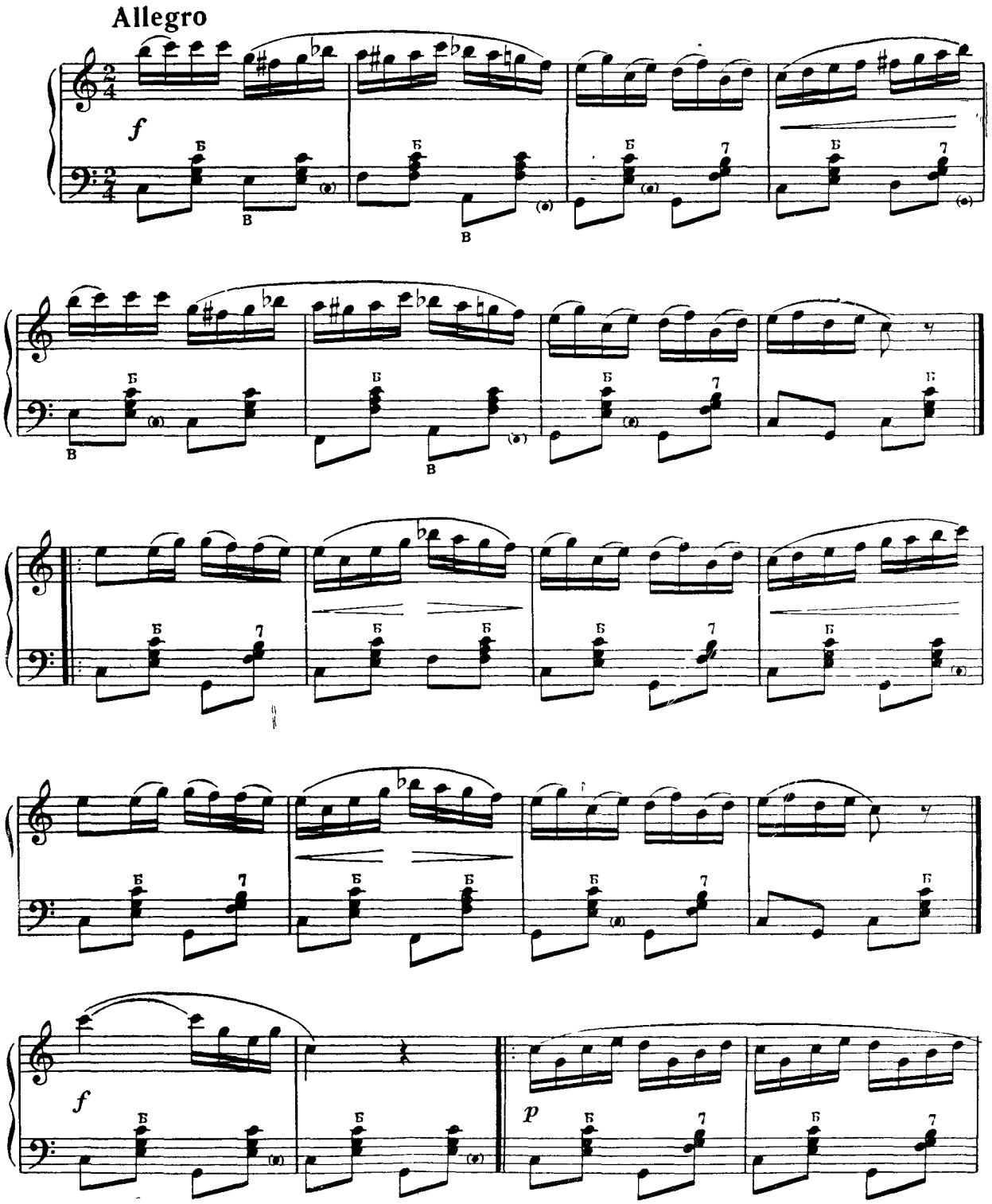

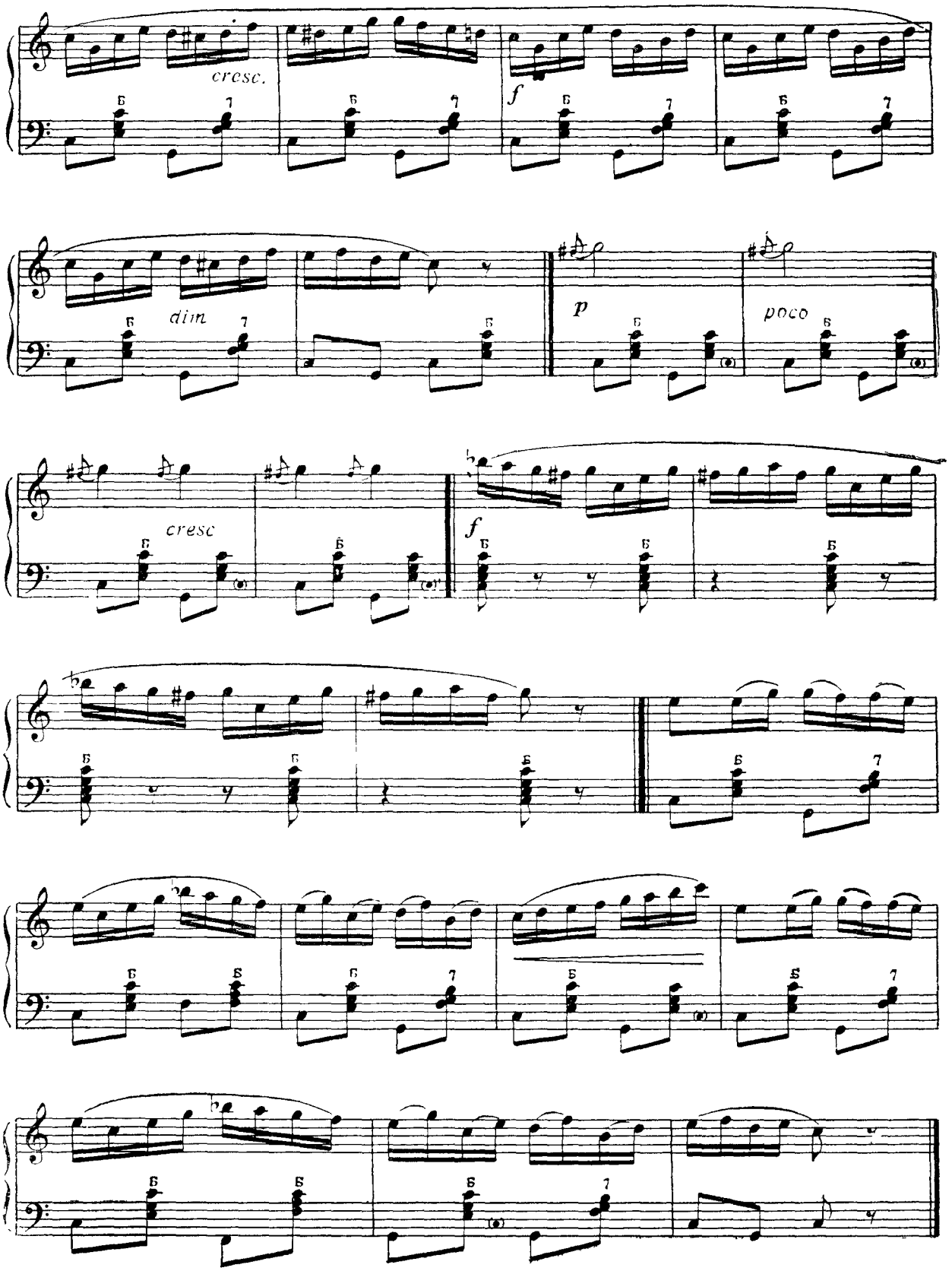
cresc.
f
dim
p
poco
cresc
f

12. ЖОК ЖОК

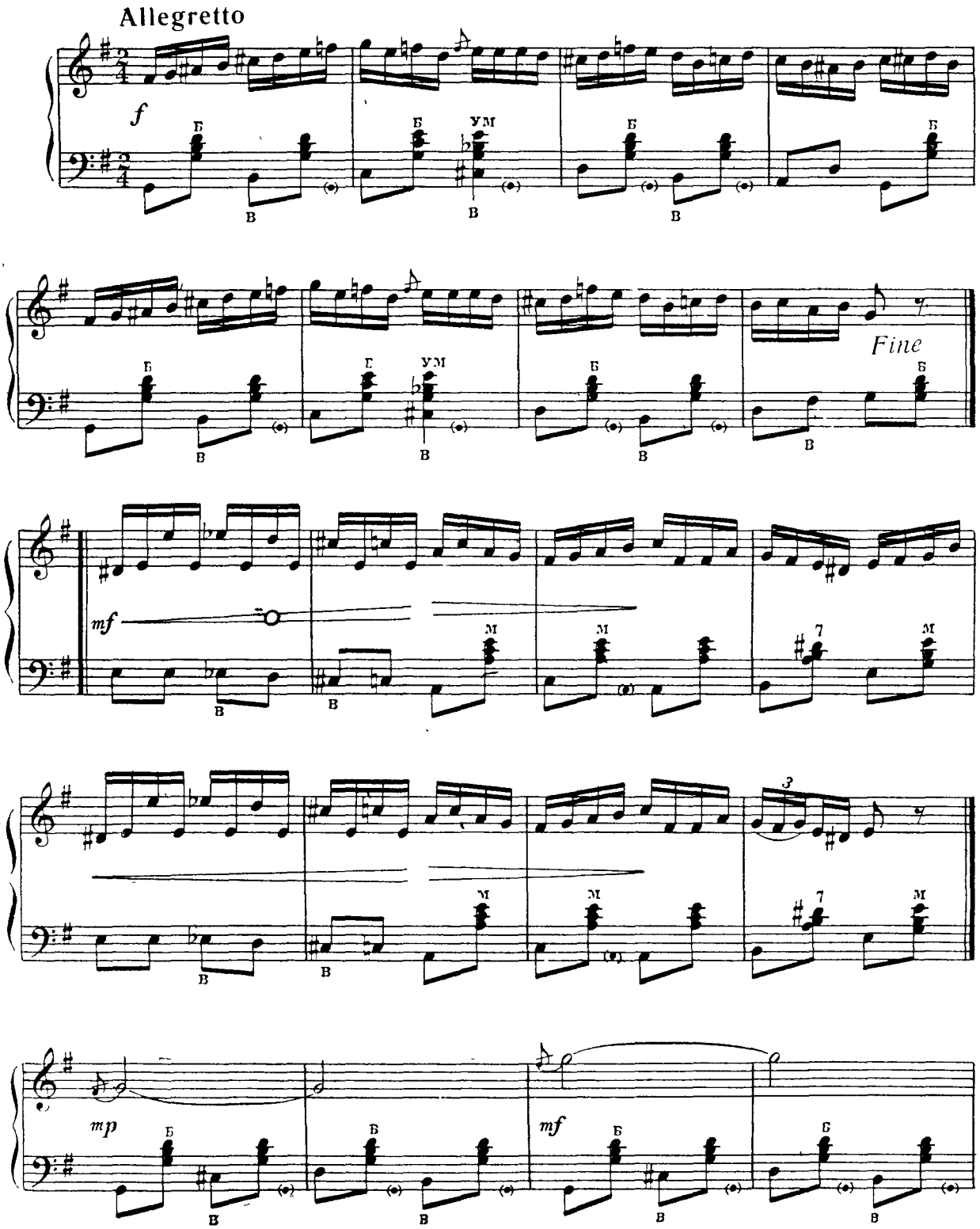

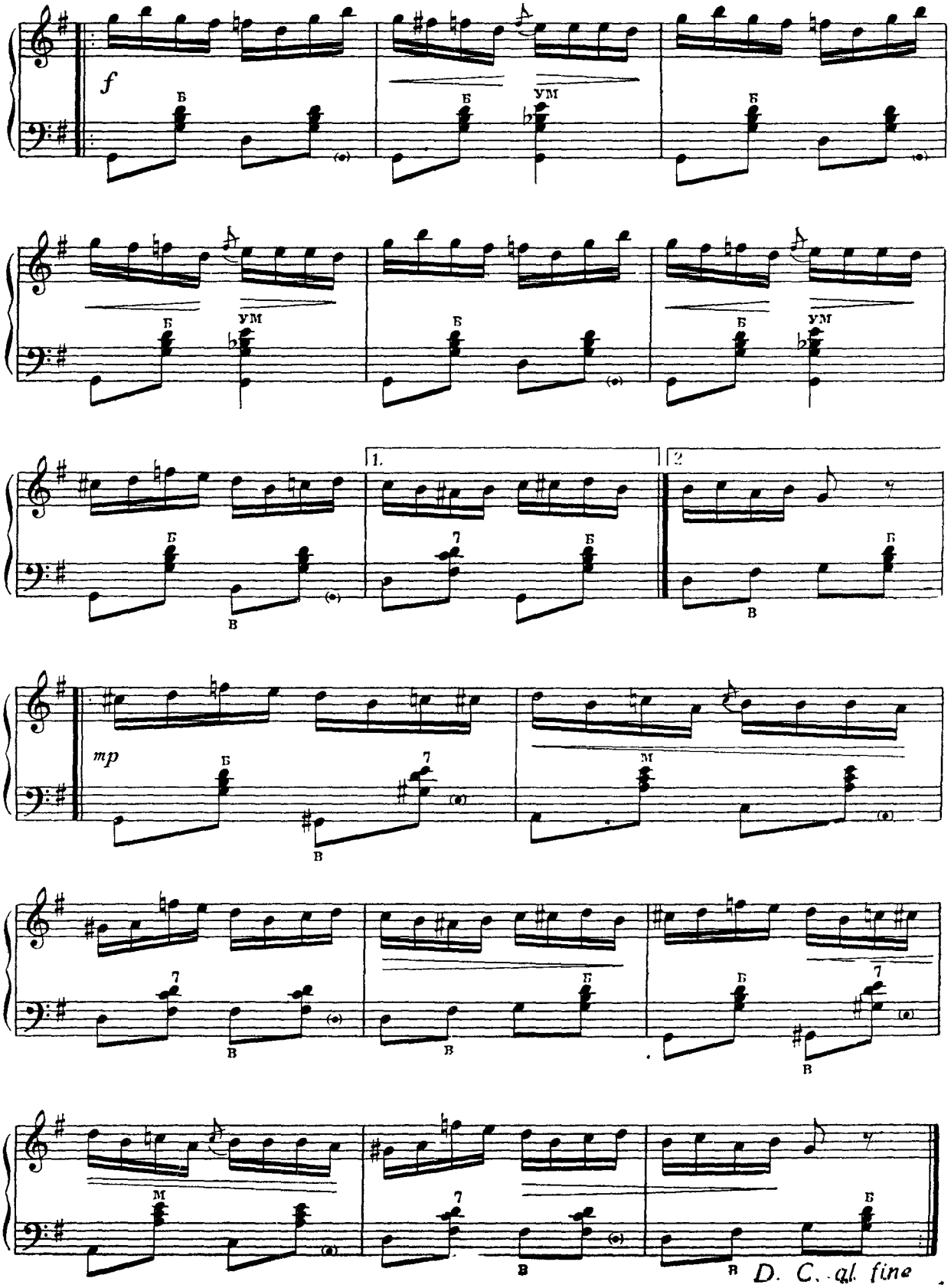
f
Б
Б
УМ
Б
Б
УМ
Б
Б
УМ
1.
2
Б
В
7
Б
Б
В
mp
Б
7
В
М
7
В
В
Б
Б
7
В
М
7
В
Б
В
D. C. al fine

13. ЫНВЫРТИТА ЫНВЫРТИТА

Moderato pesante

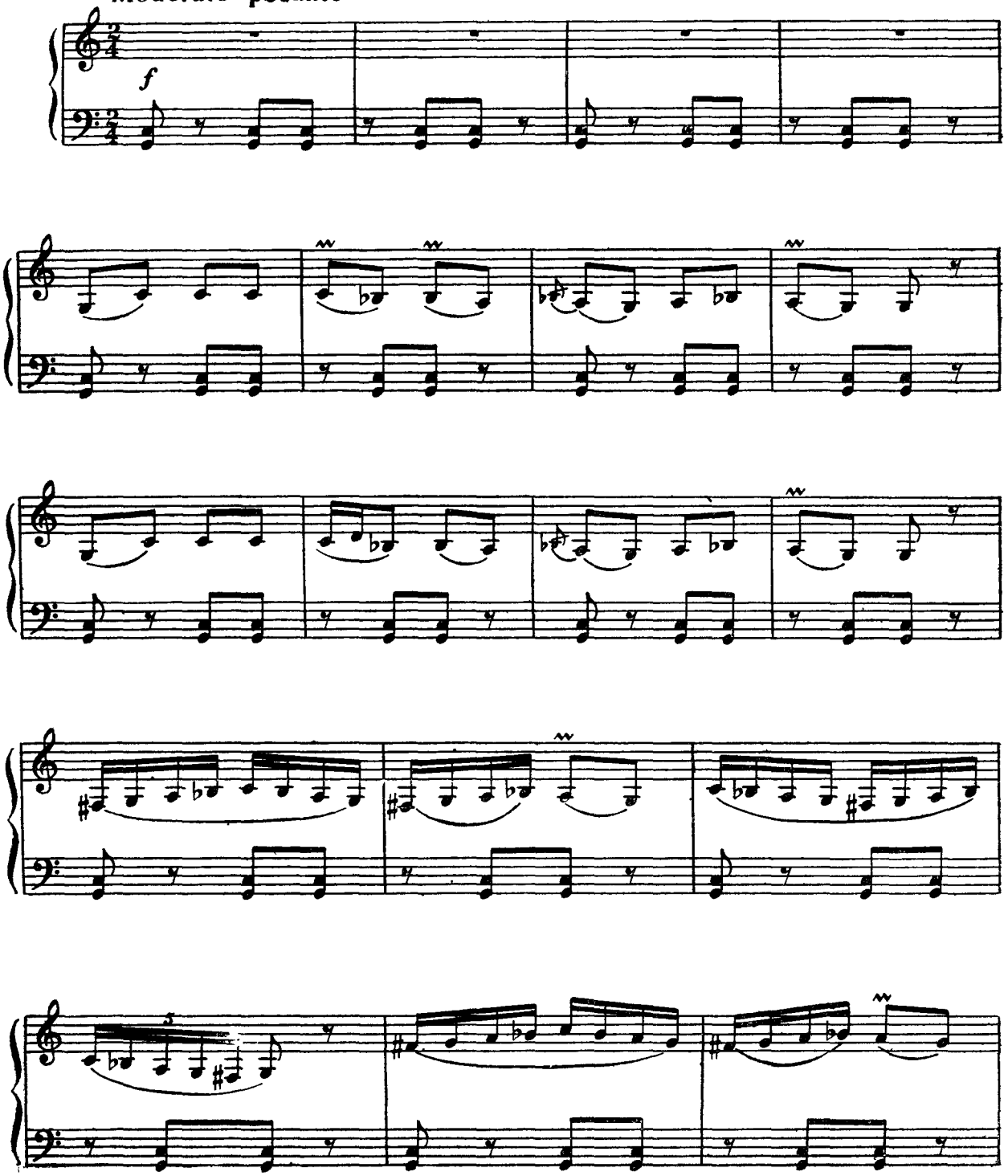

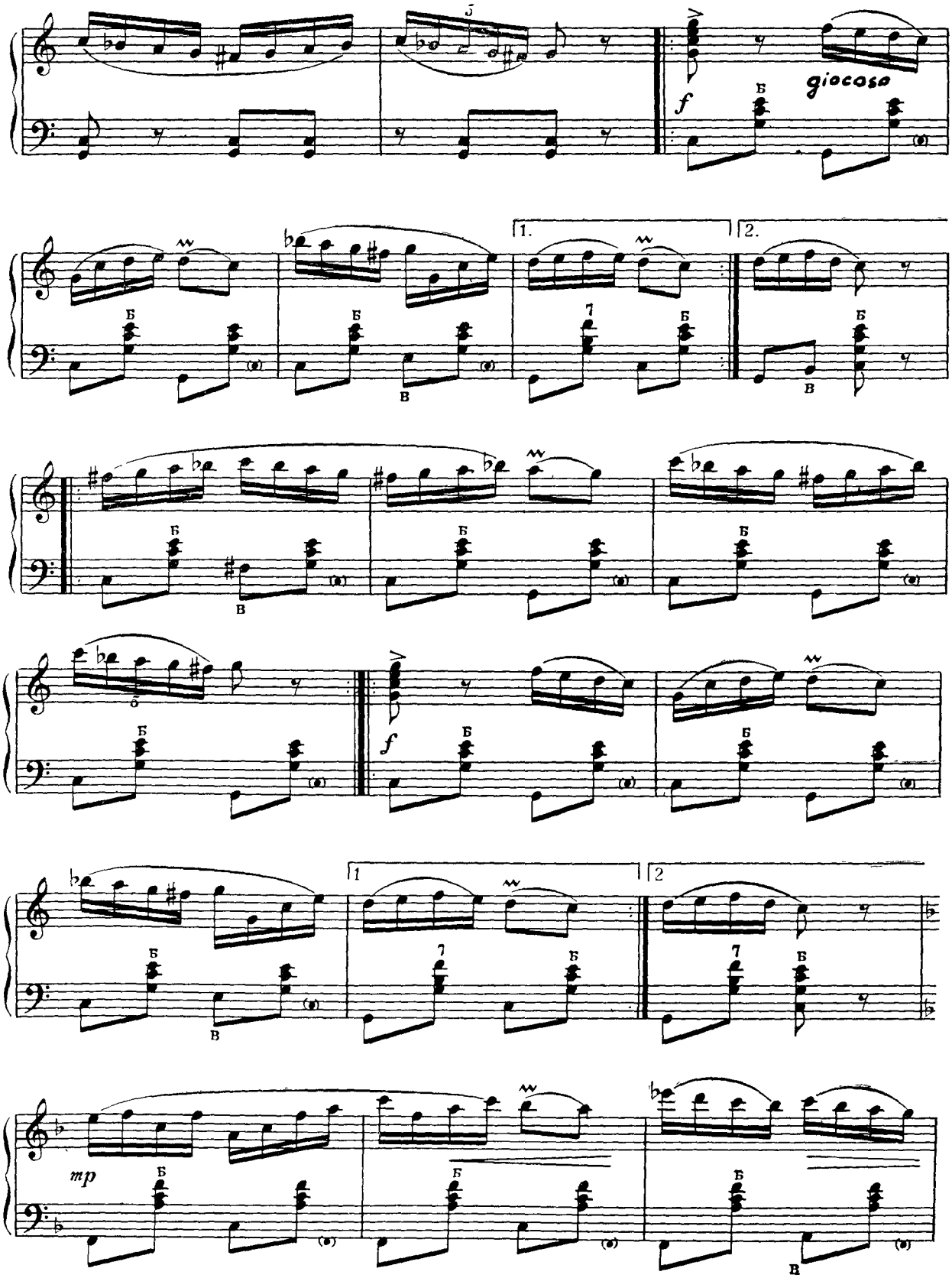
giocoso
f
mp

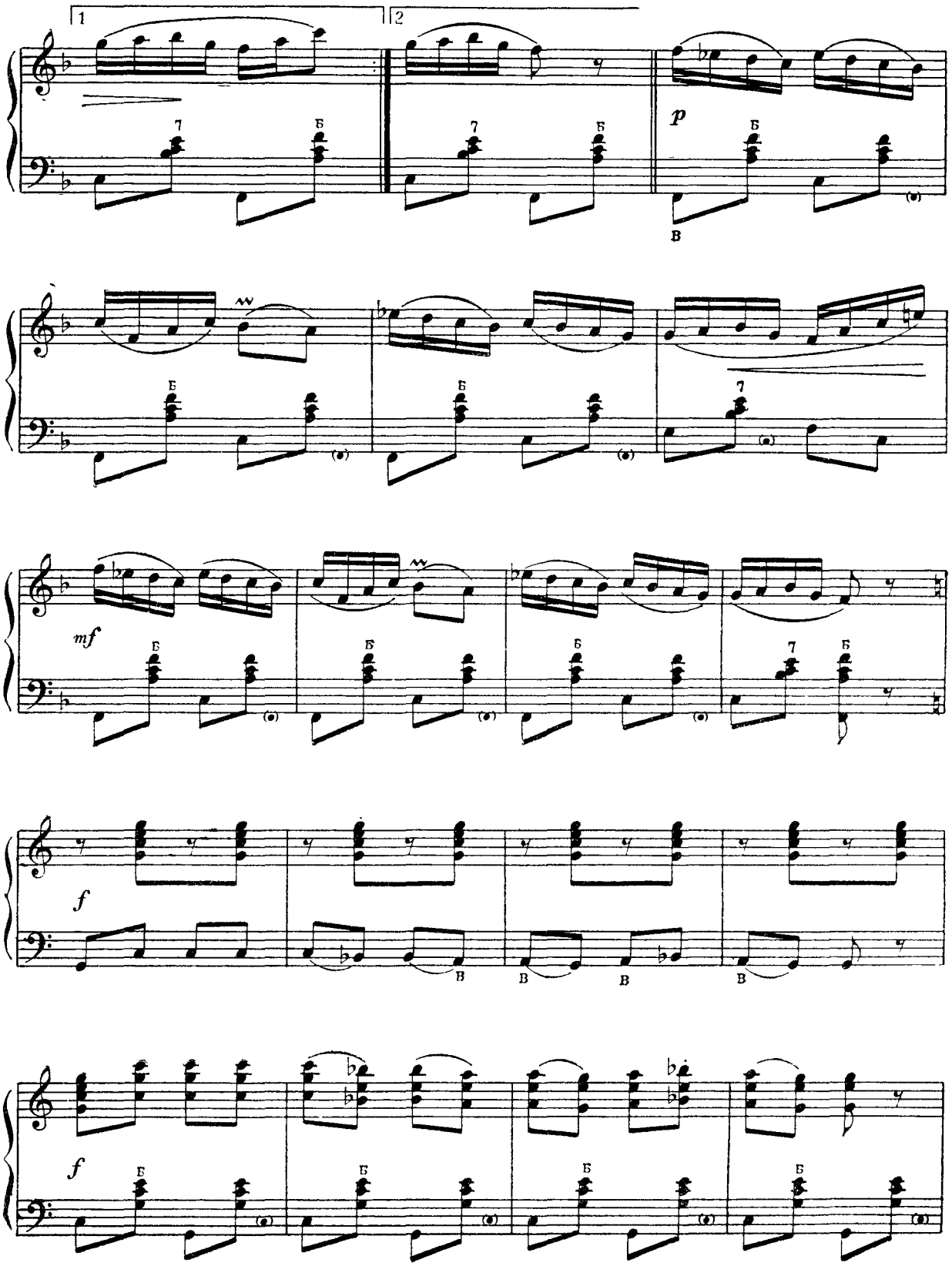
1
2
p
mf
f
f

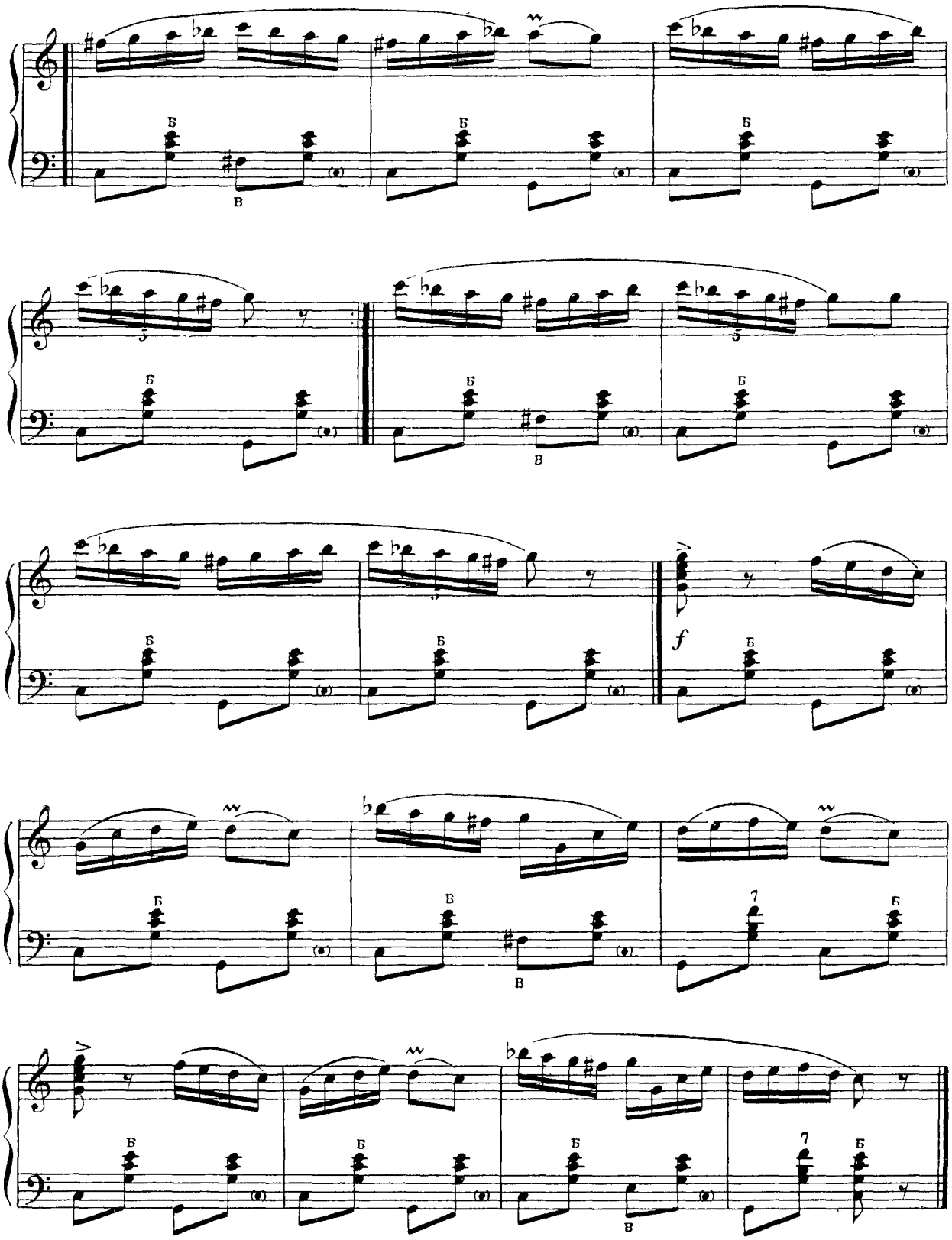
Б
В
5
f
7

14. ЖОК ЖОК

Allegro scherzando

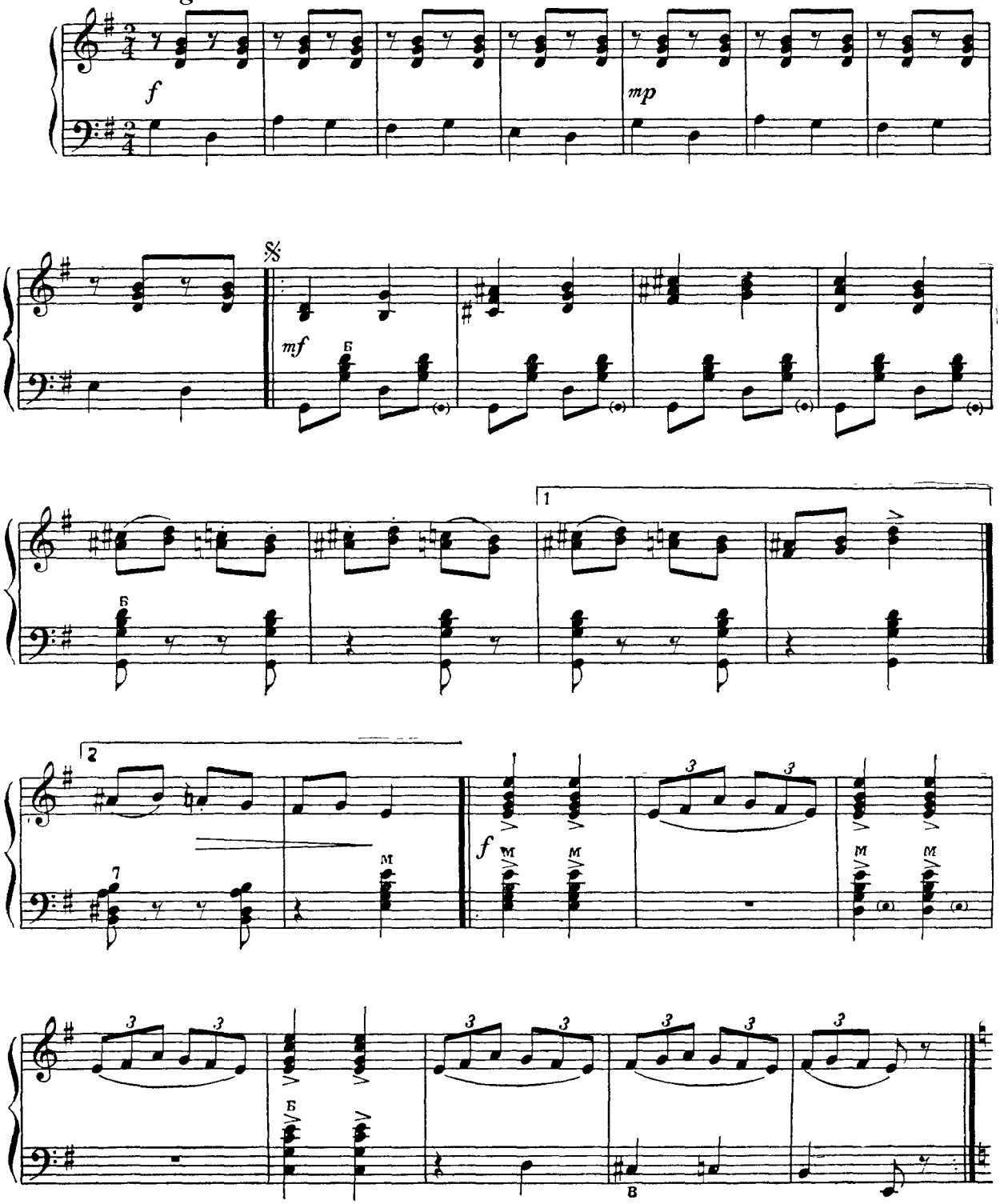

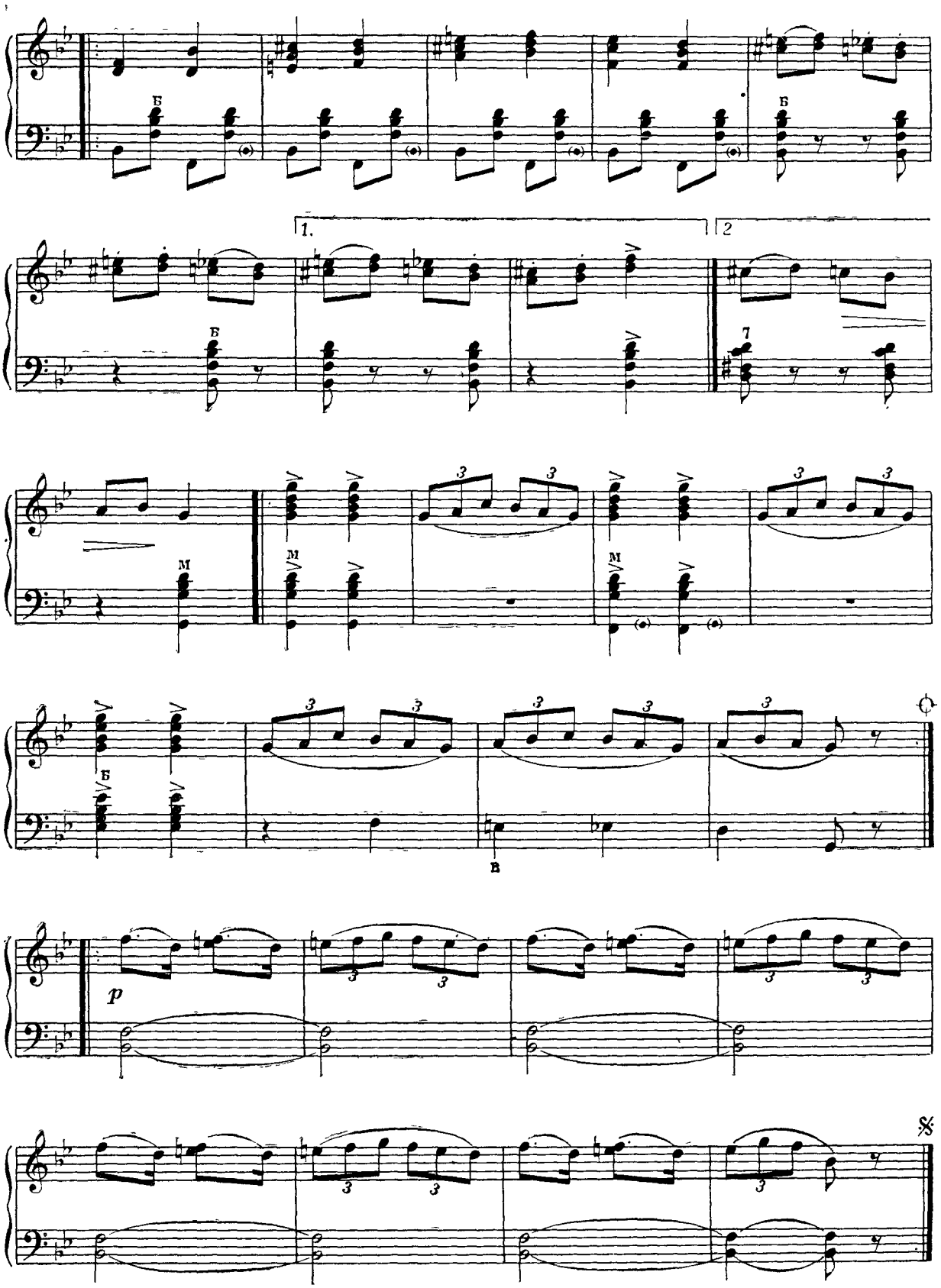
Б
1.
2
7
М
3
В
p

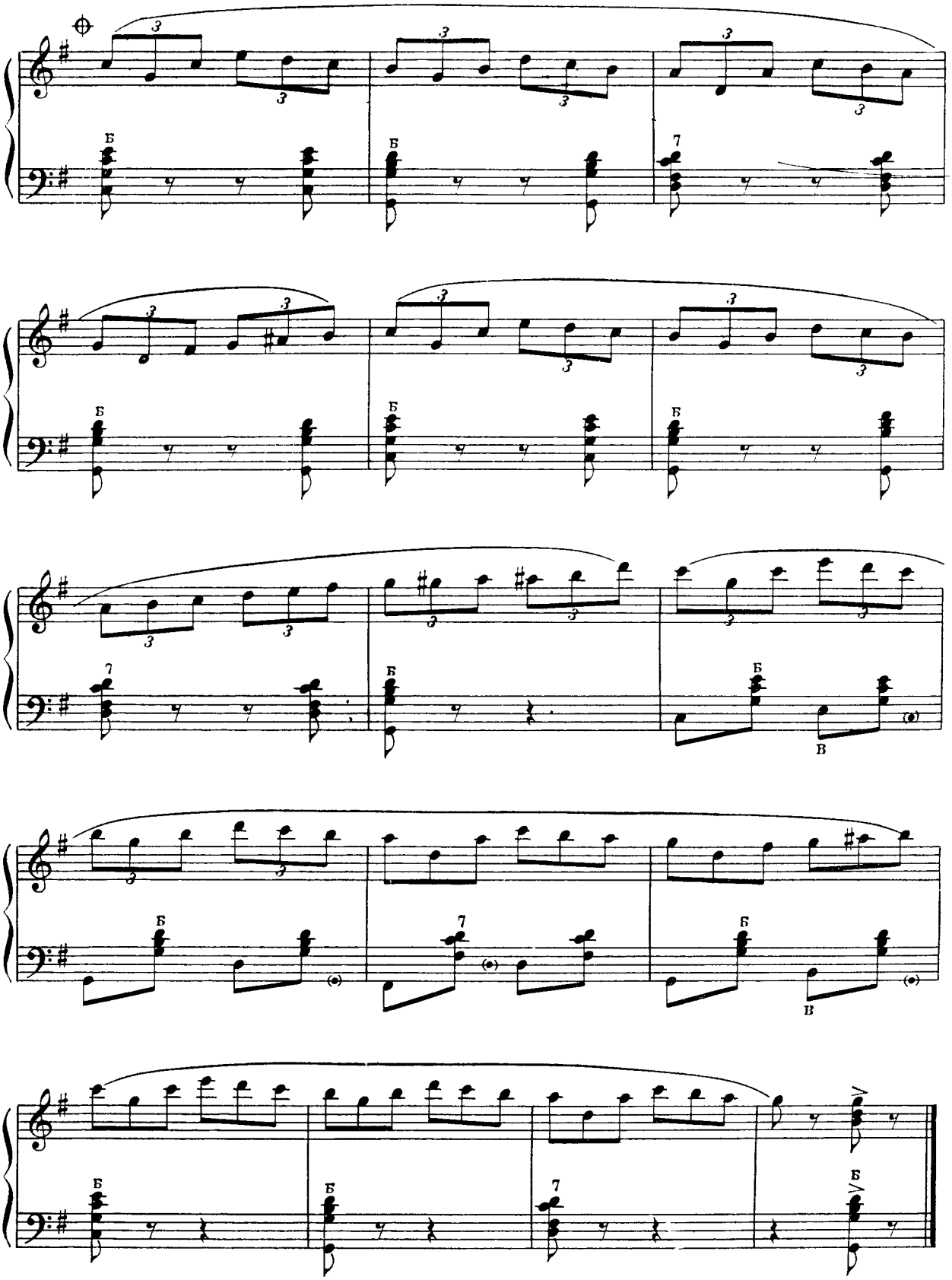
Б
7
В

15. ДАНС МОЛДОВЕНЕСК
МОЛДАВСКИЙ ТАНЕЦ

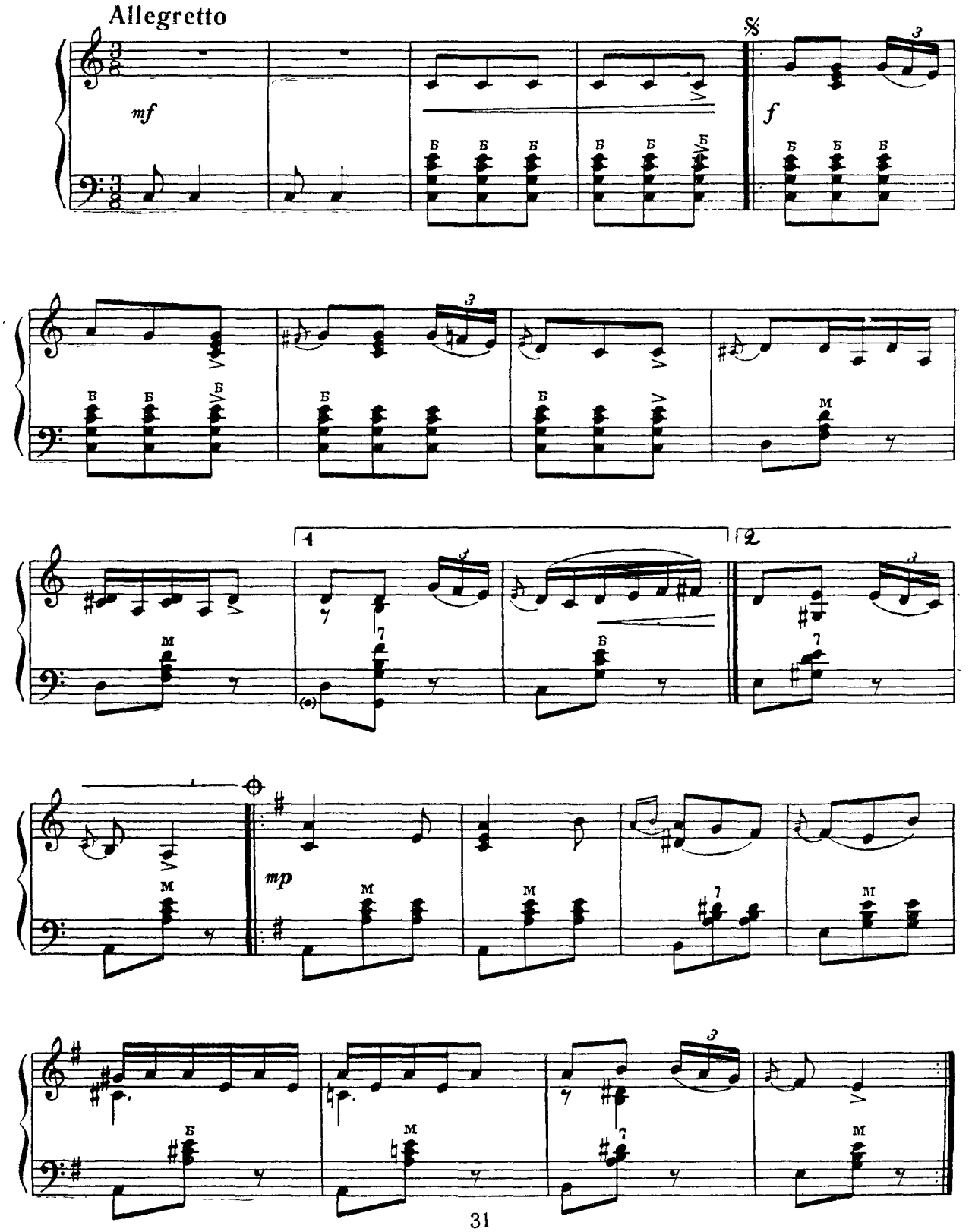

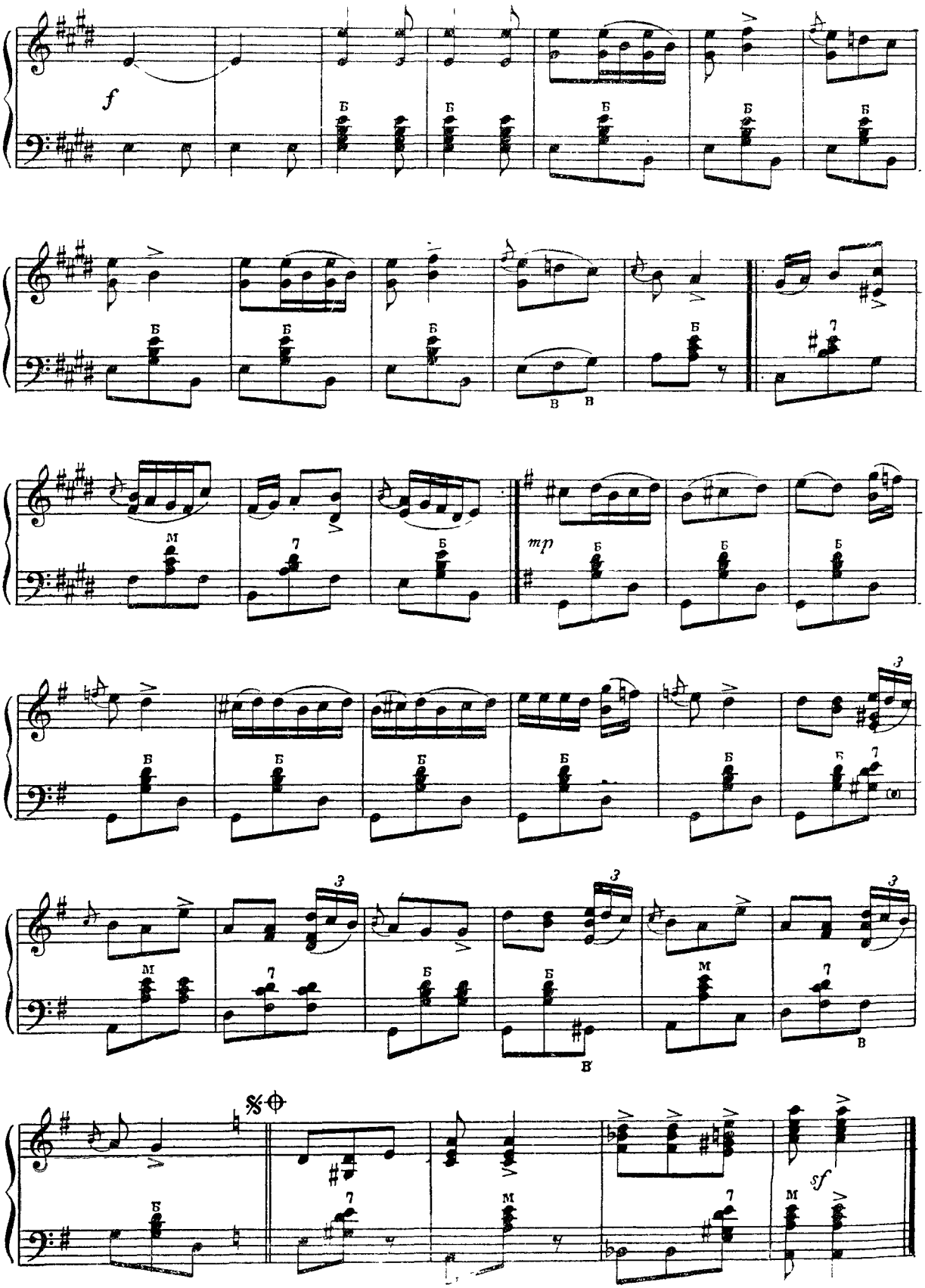
f
mp
sf

16. ХОРА
ХОРА

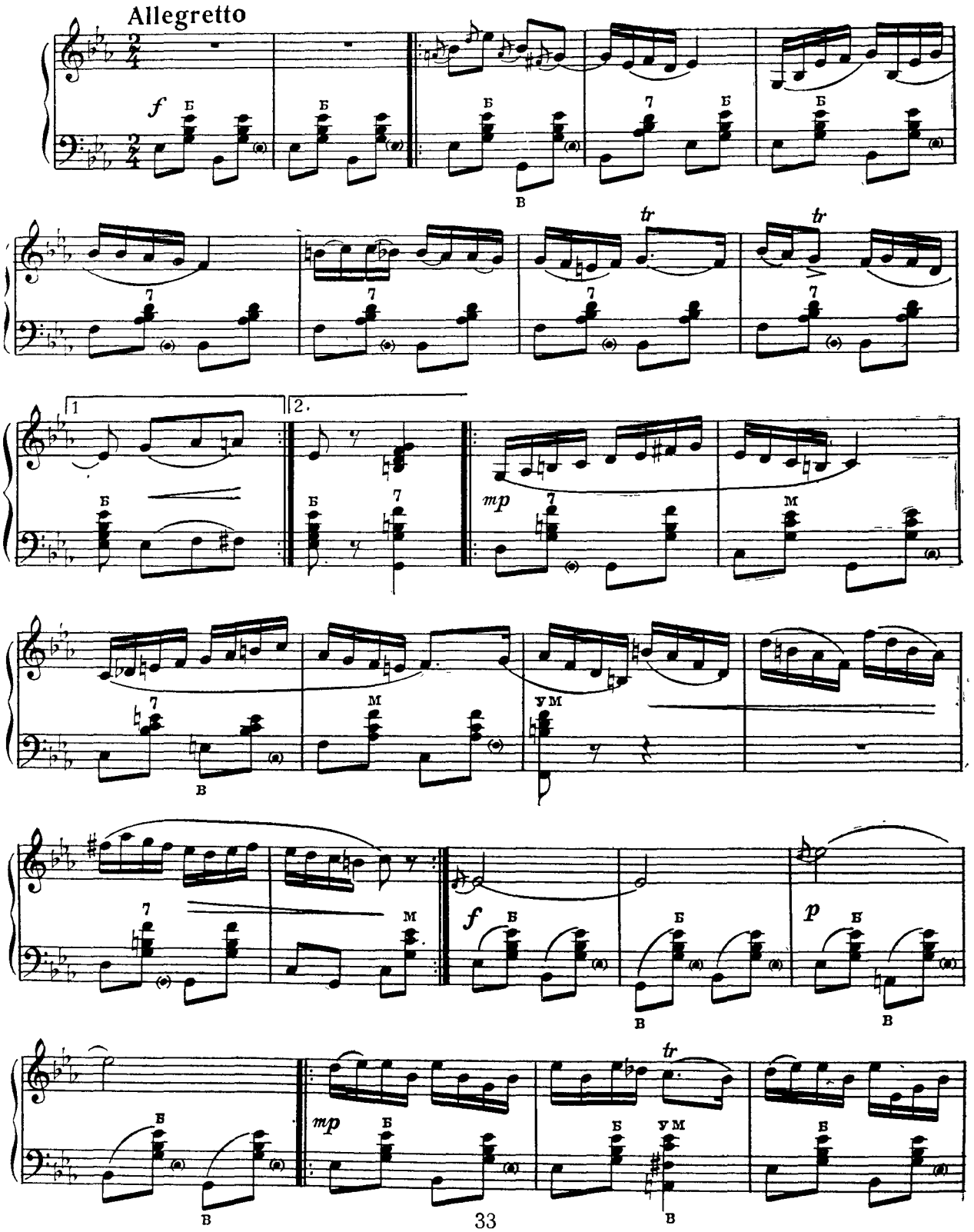

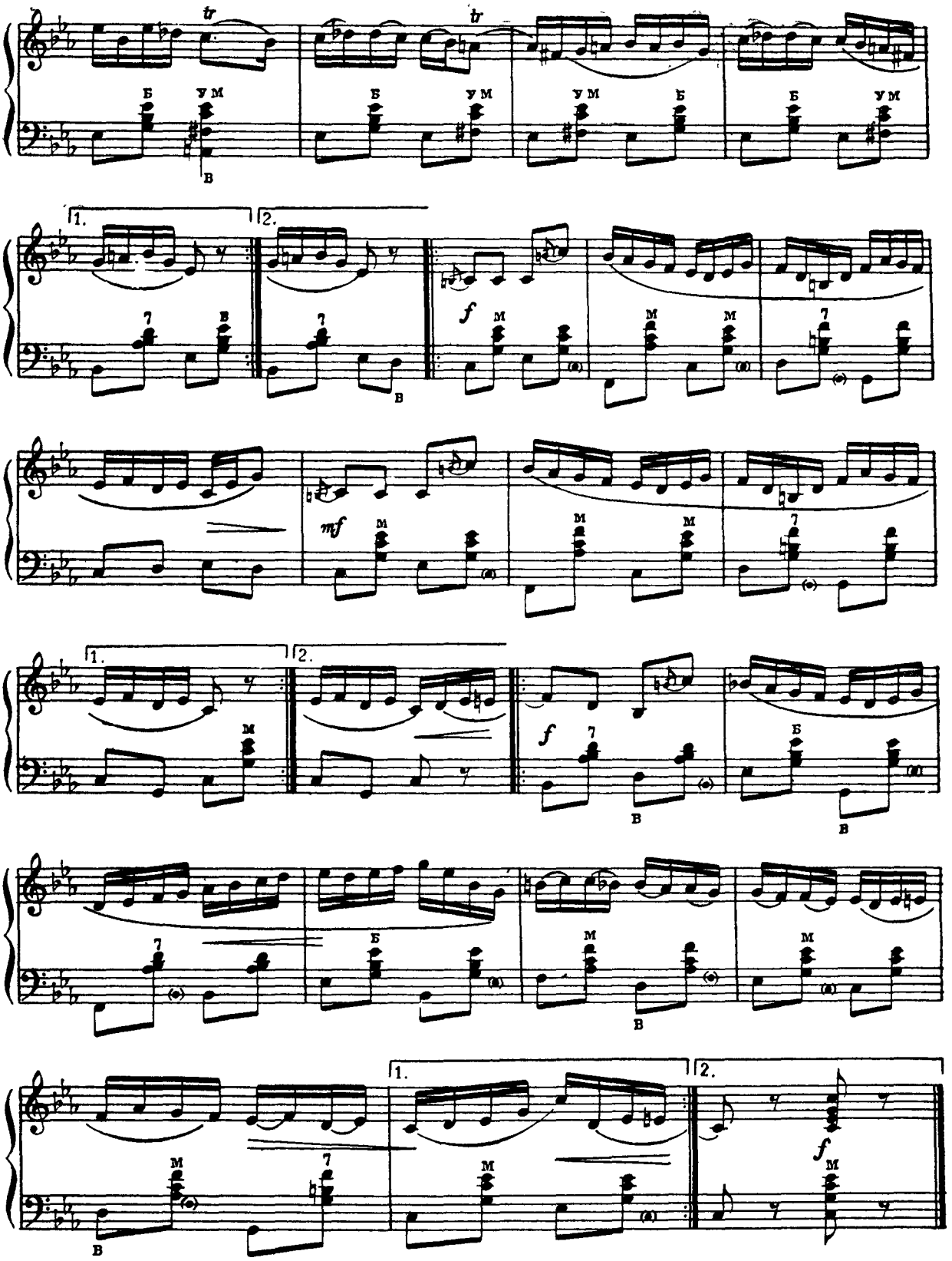
tr
Б
У М
В
1.
2.
7
f
M
mf

17. ЖОК ЖОК

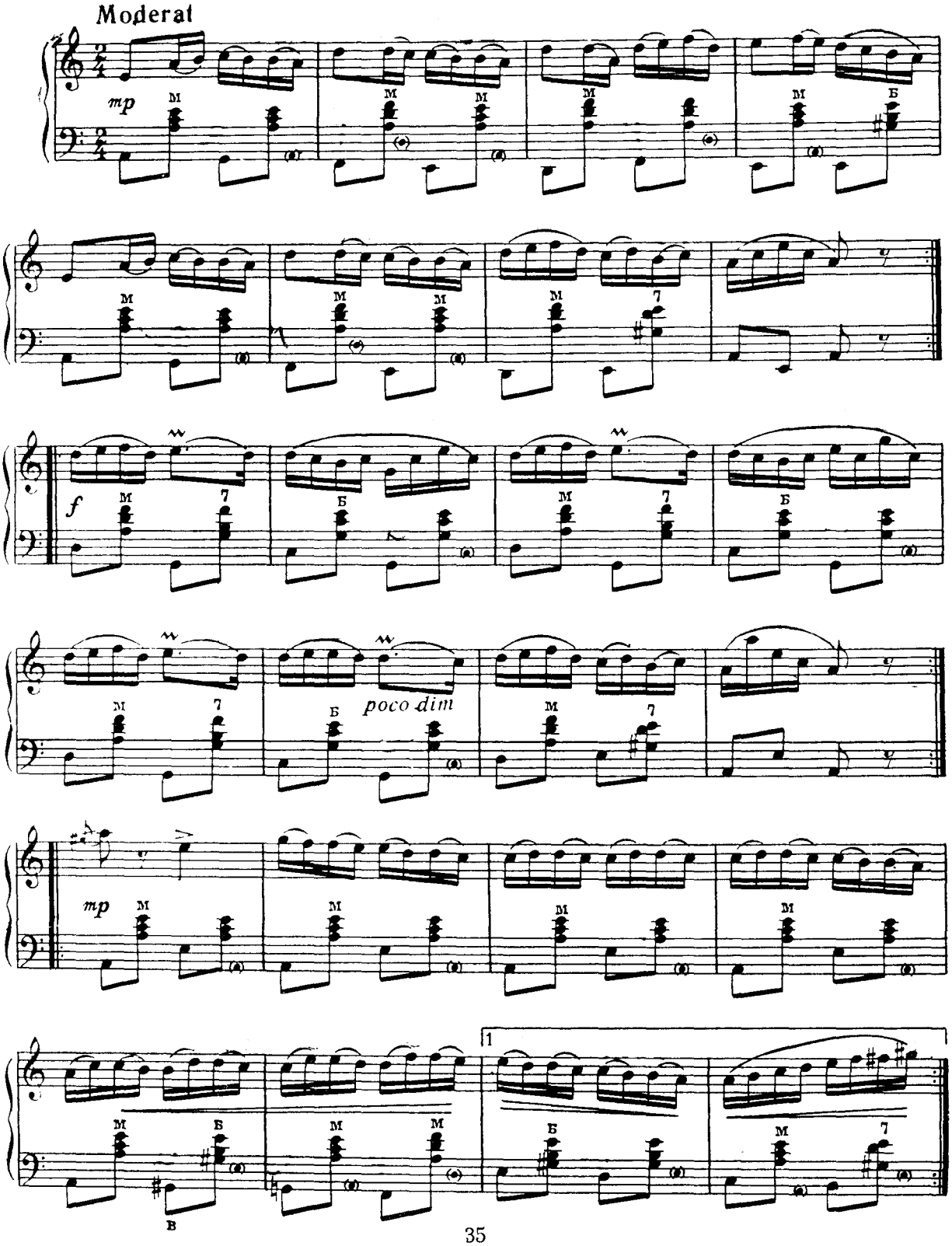

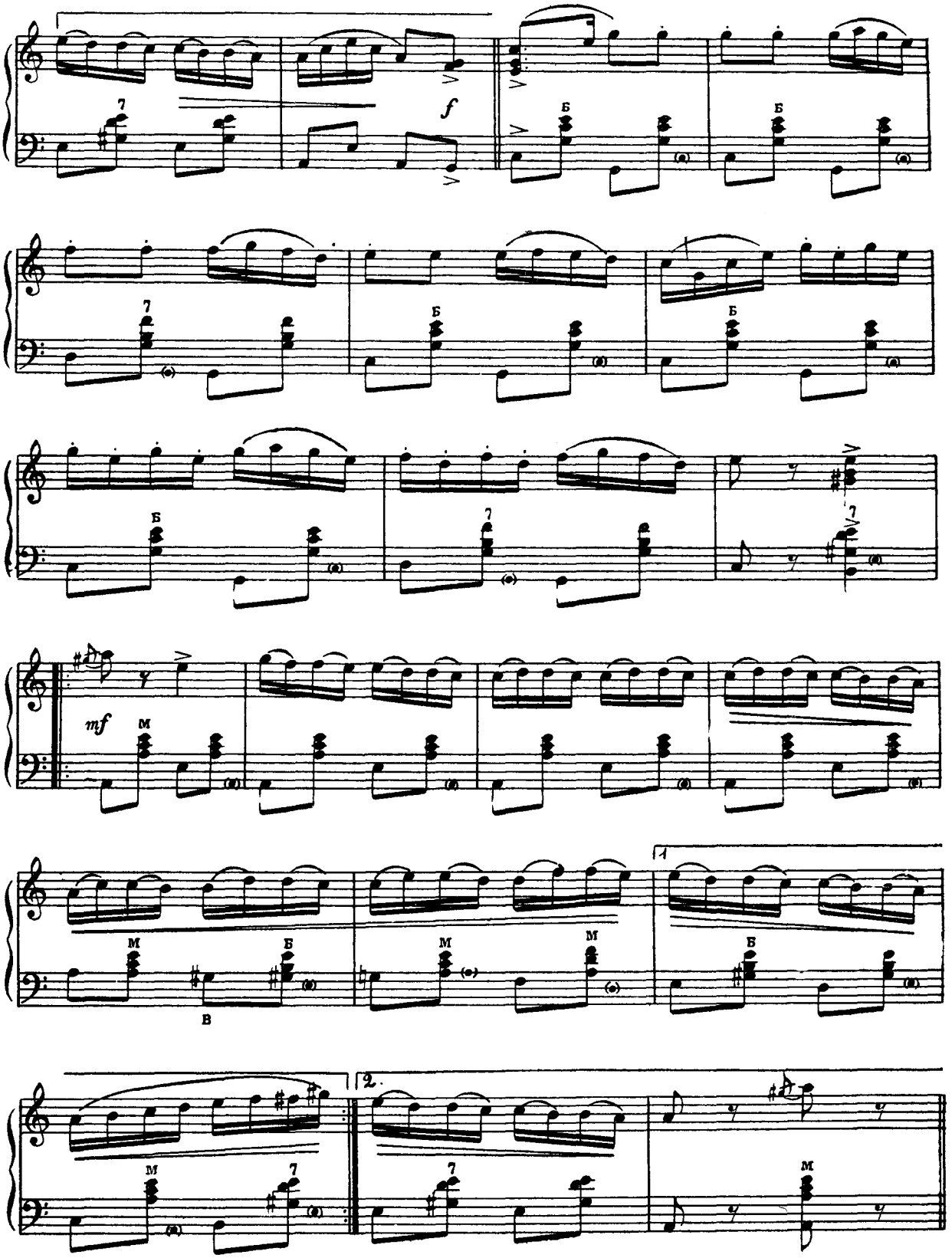
f
mf
1
2.

18. ФЛУЕРАШ
СВИРЕЛЬ

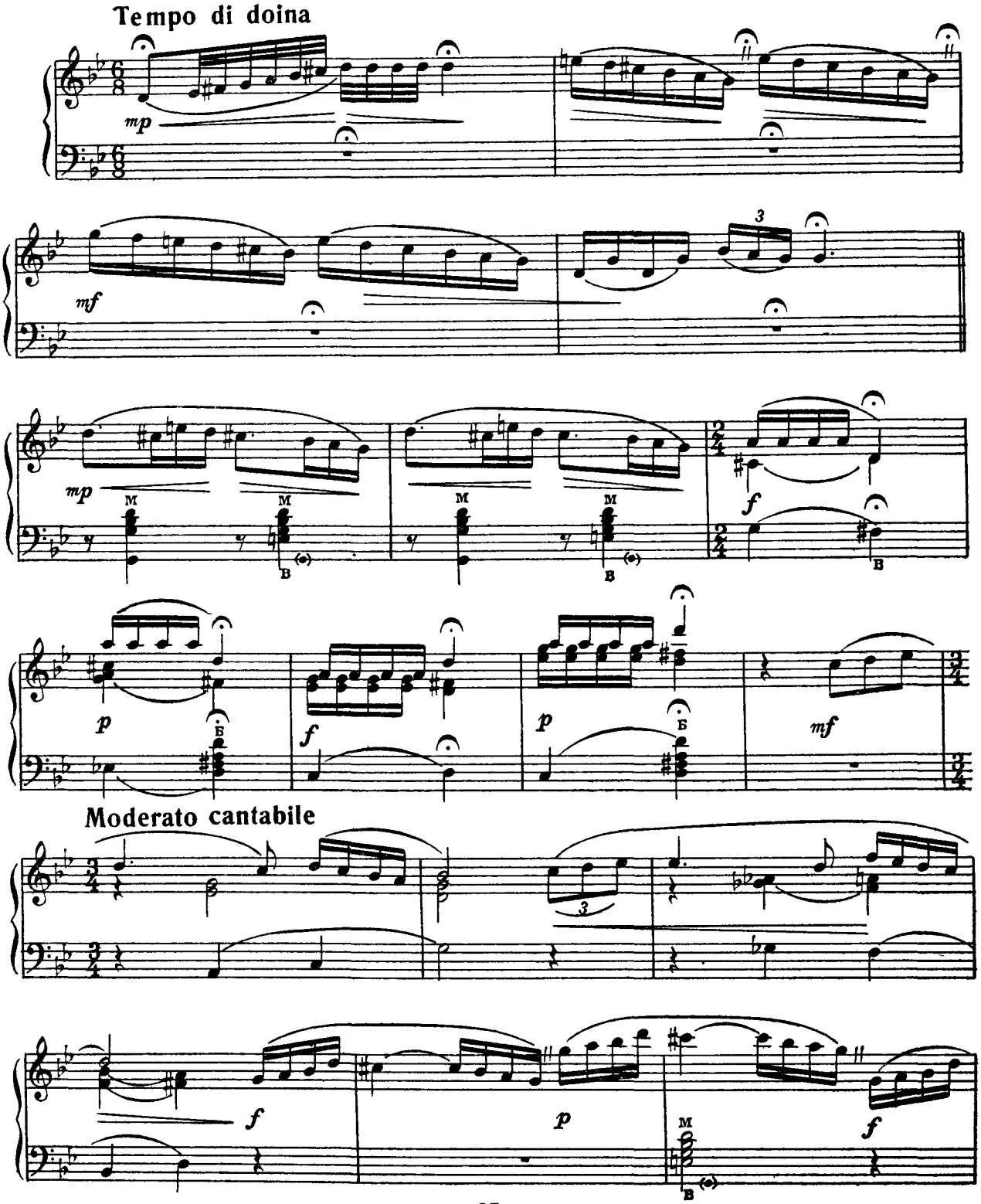

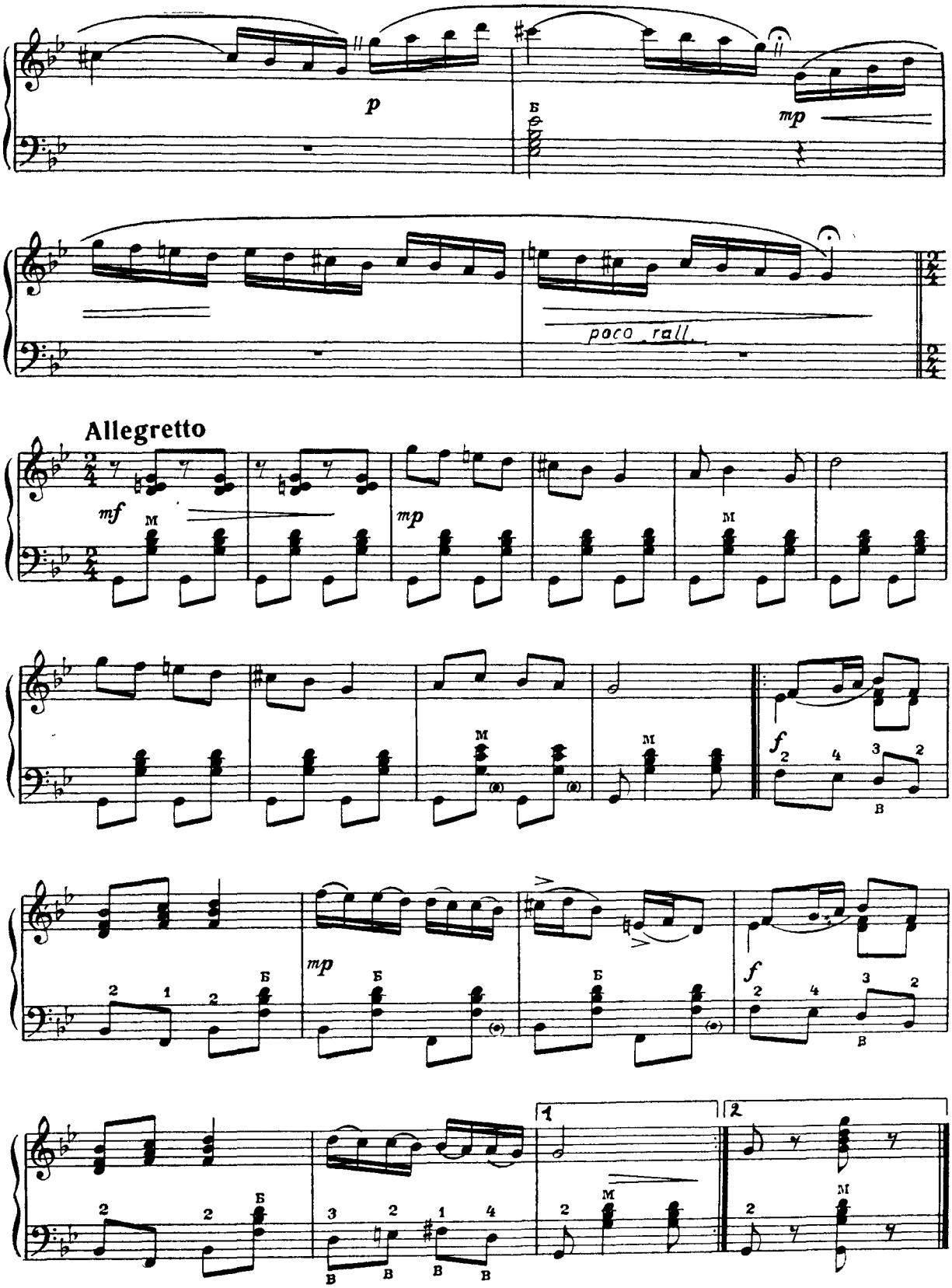
p
mp
poco rall.
Allegretto
mf
mp
f
mp
f

19. ЛА ТРЕЙ НУЧЬ (ХОРА) У ТРЕХ ОРЕШНИКОВ (ХОРА)

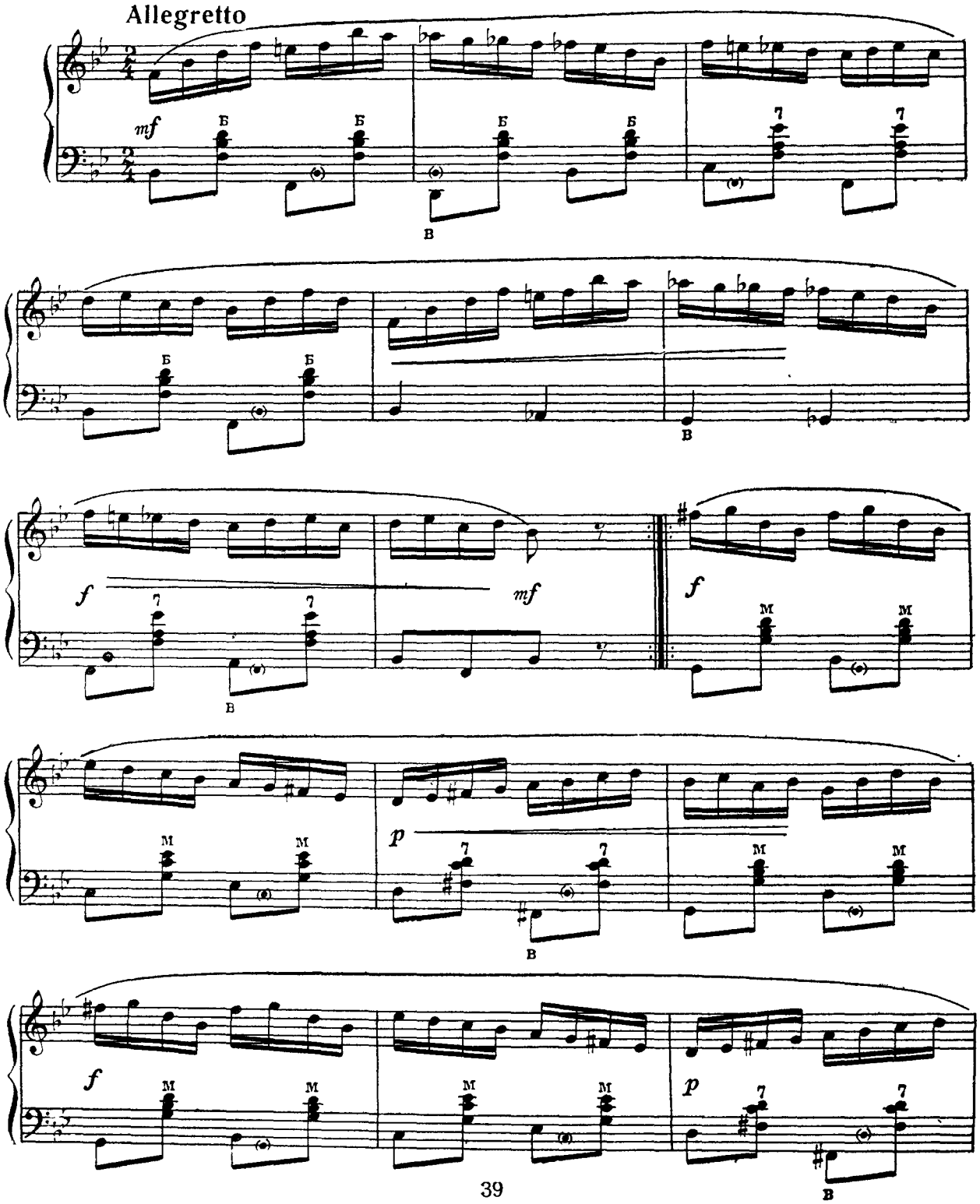

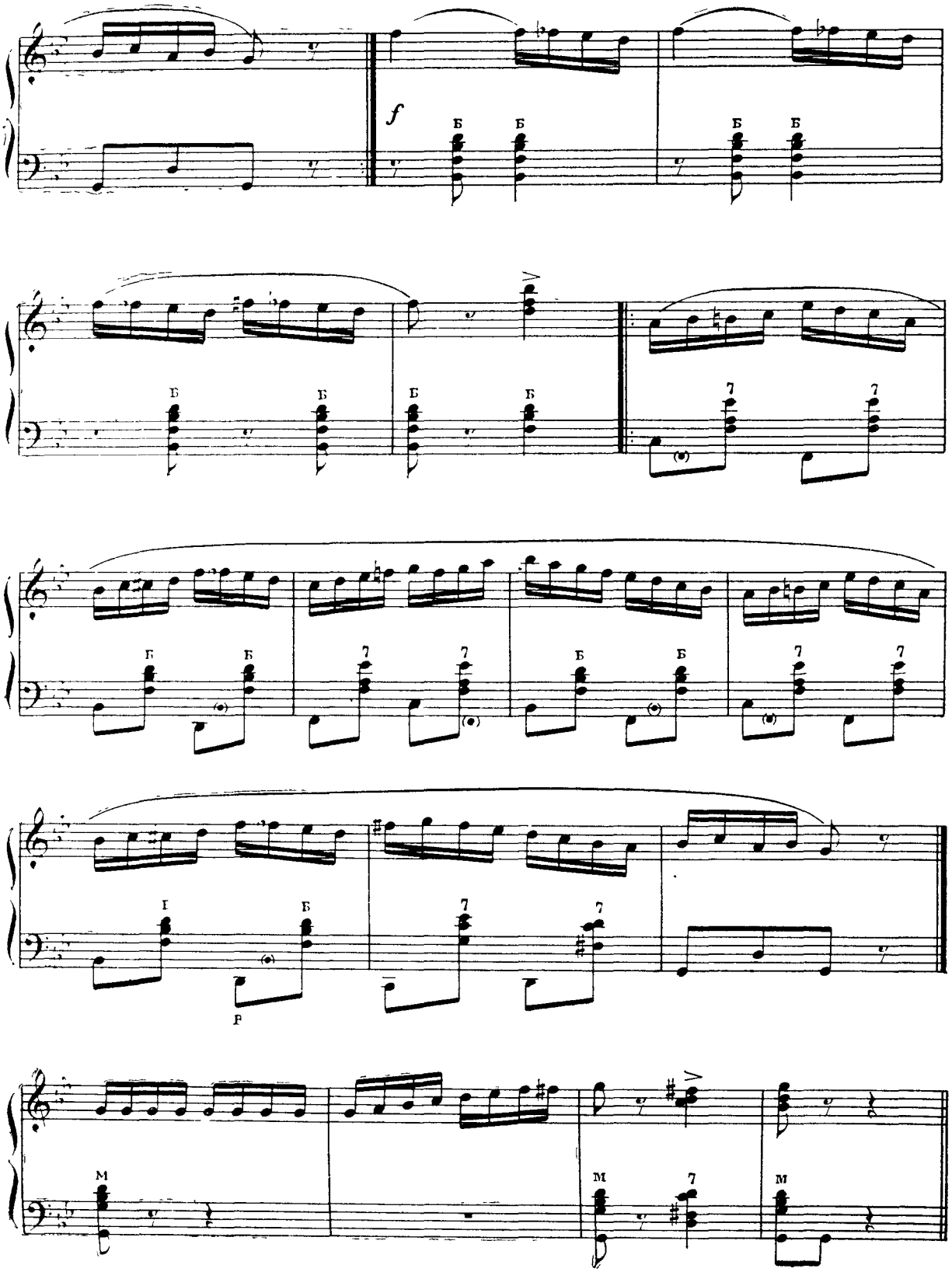
f
Б
7
I
Р
М

20. МОЛДОВЕНЯСКА
МОЛДОВЕНЯСКА

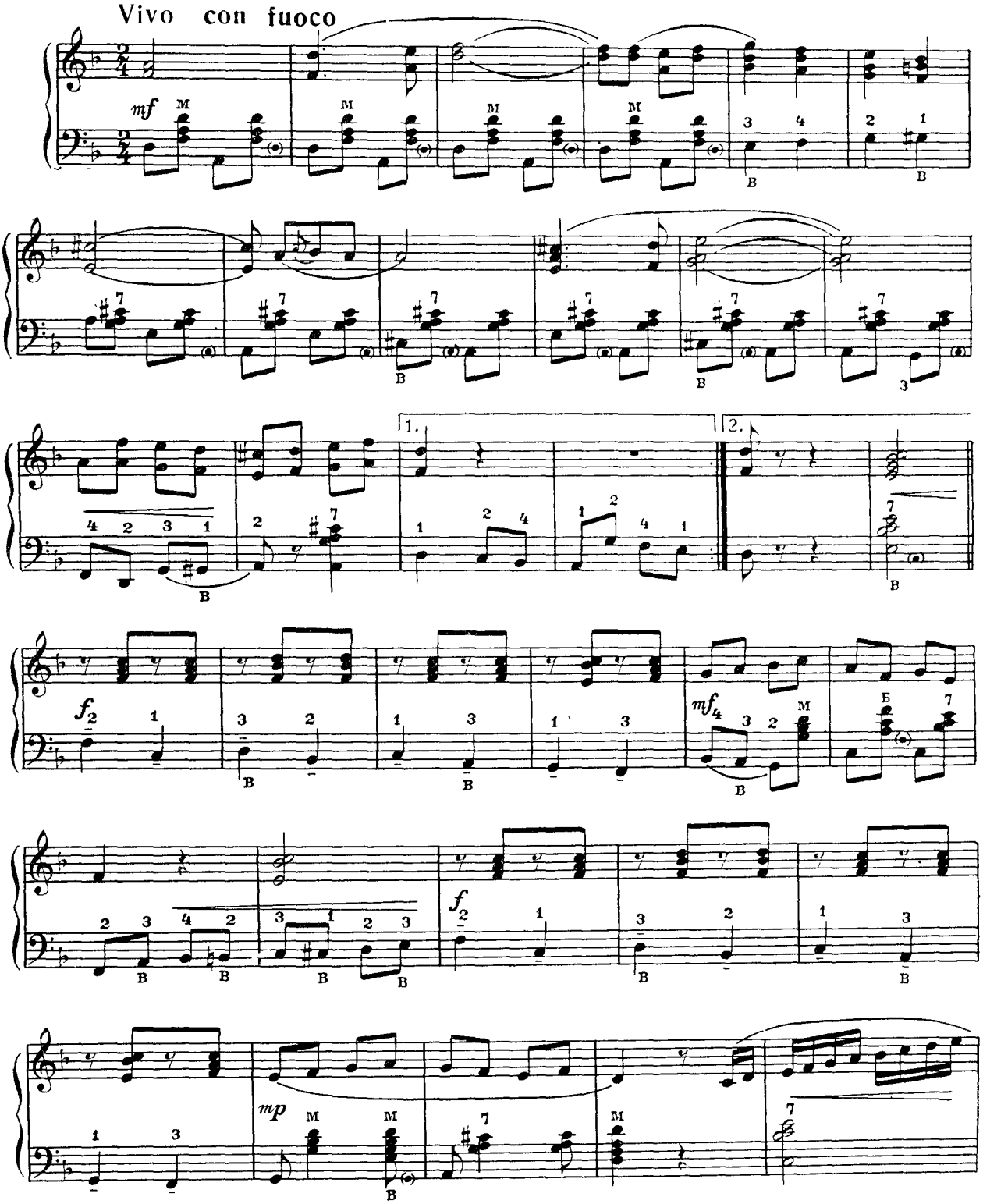

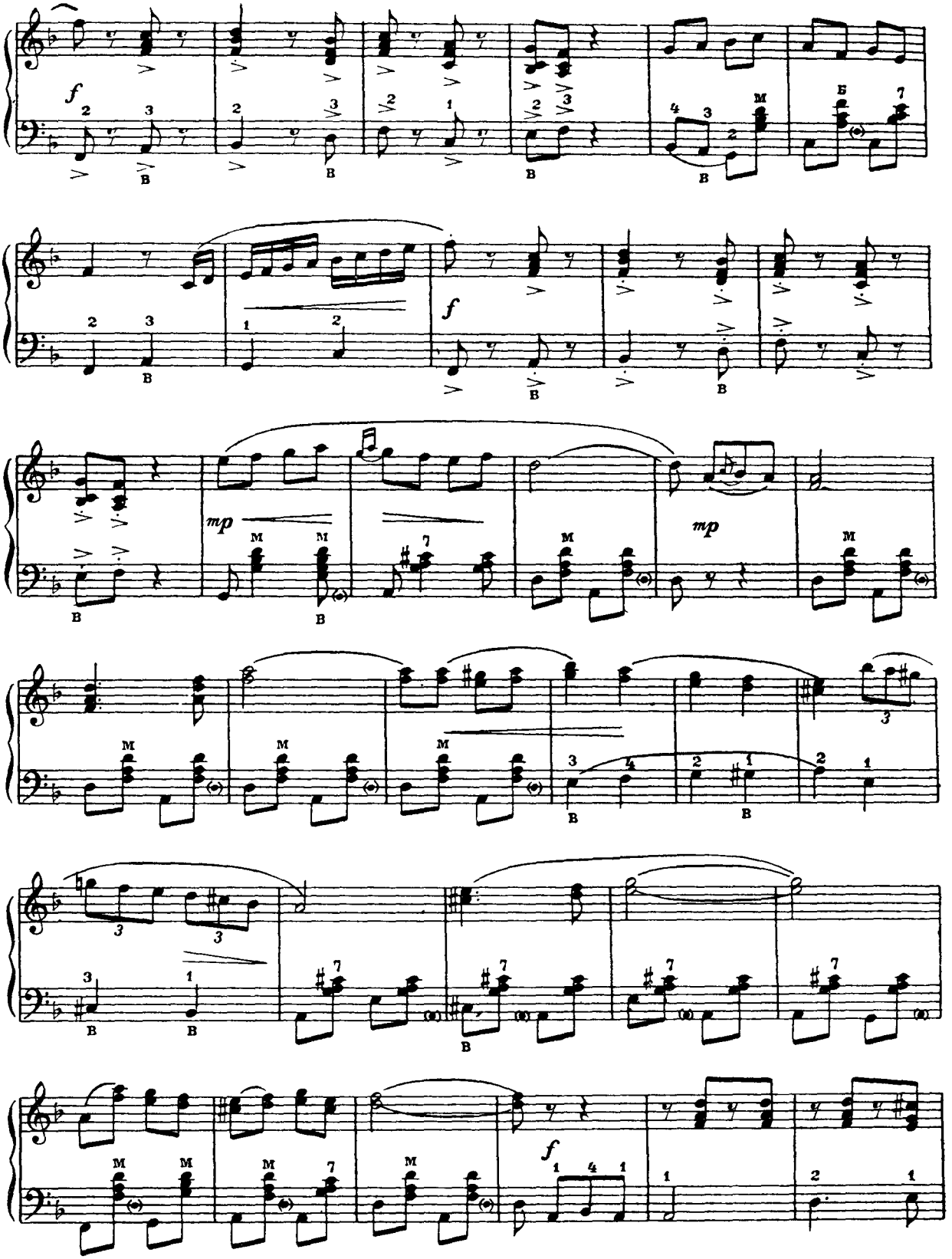
f
mp
mp
f

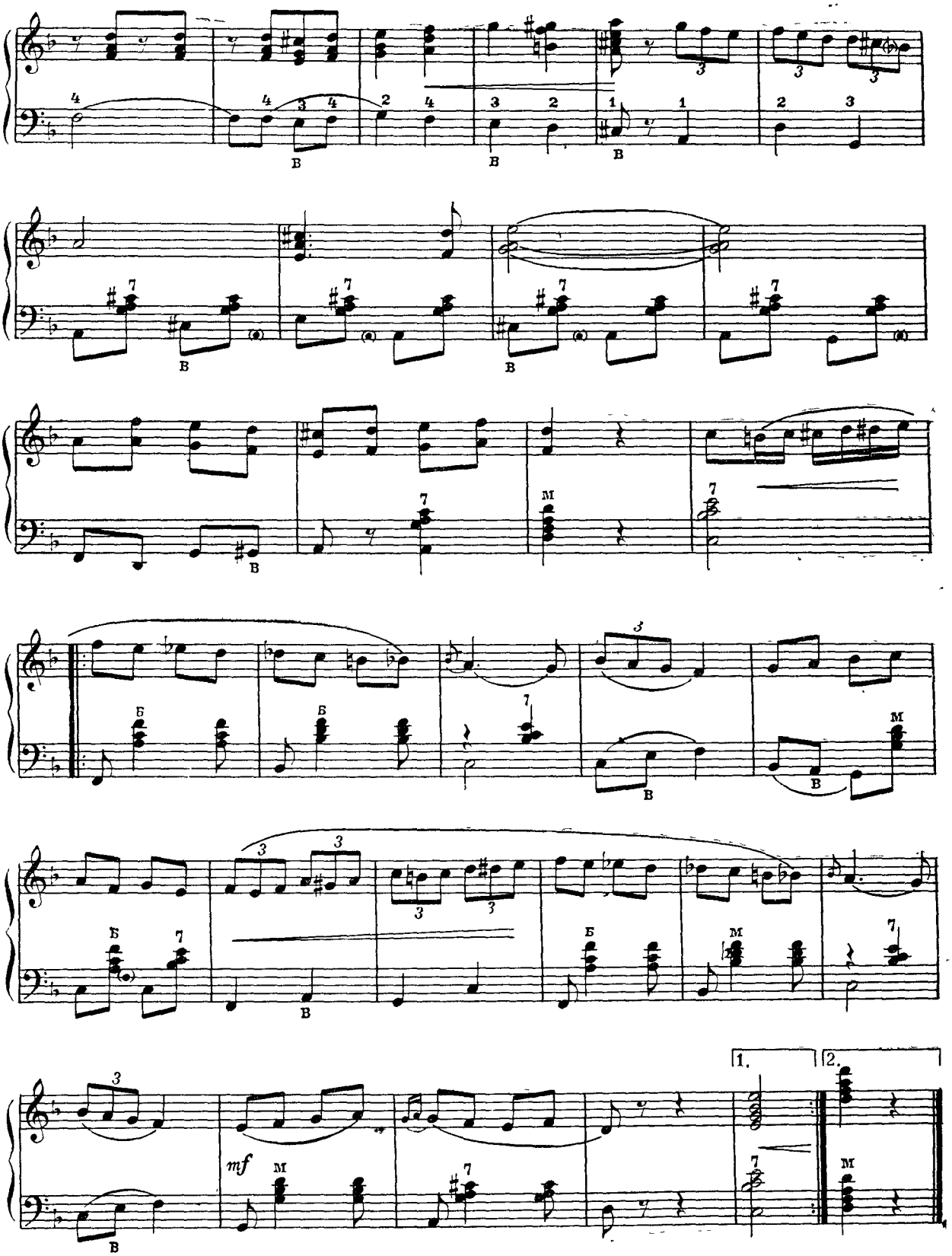
mf
1.
2.

21. СЫРБА ТИНЕРЕЦИЙ
МОЛОДЕЖНАЯ СЫРБА

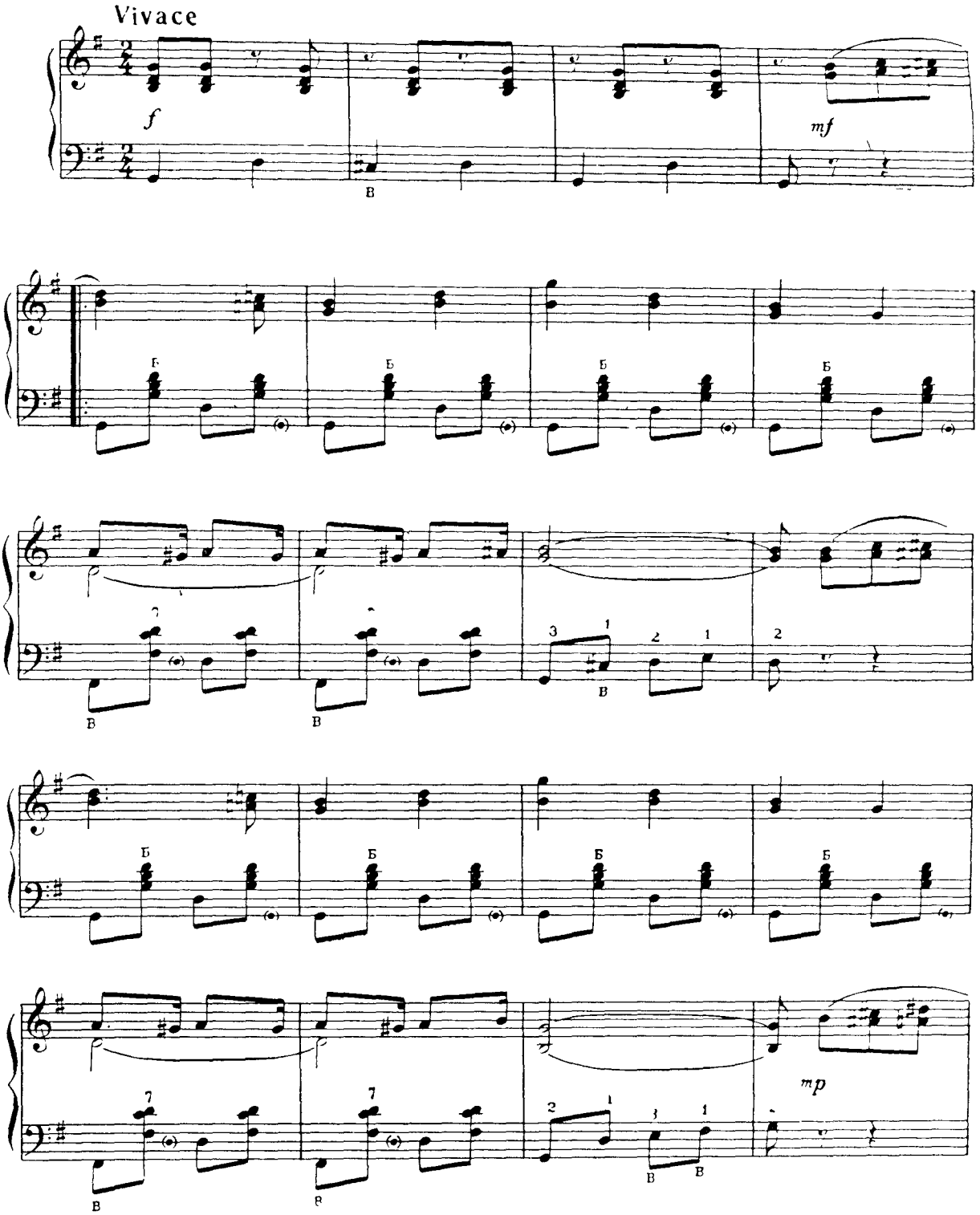

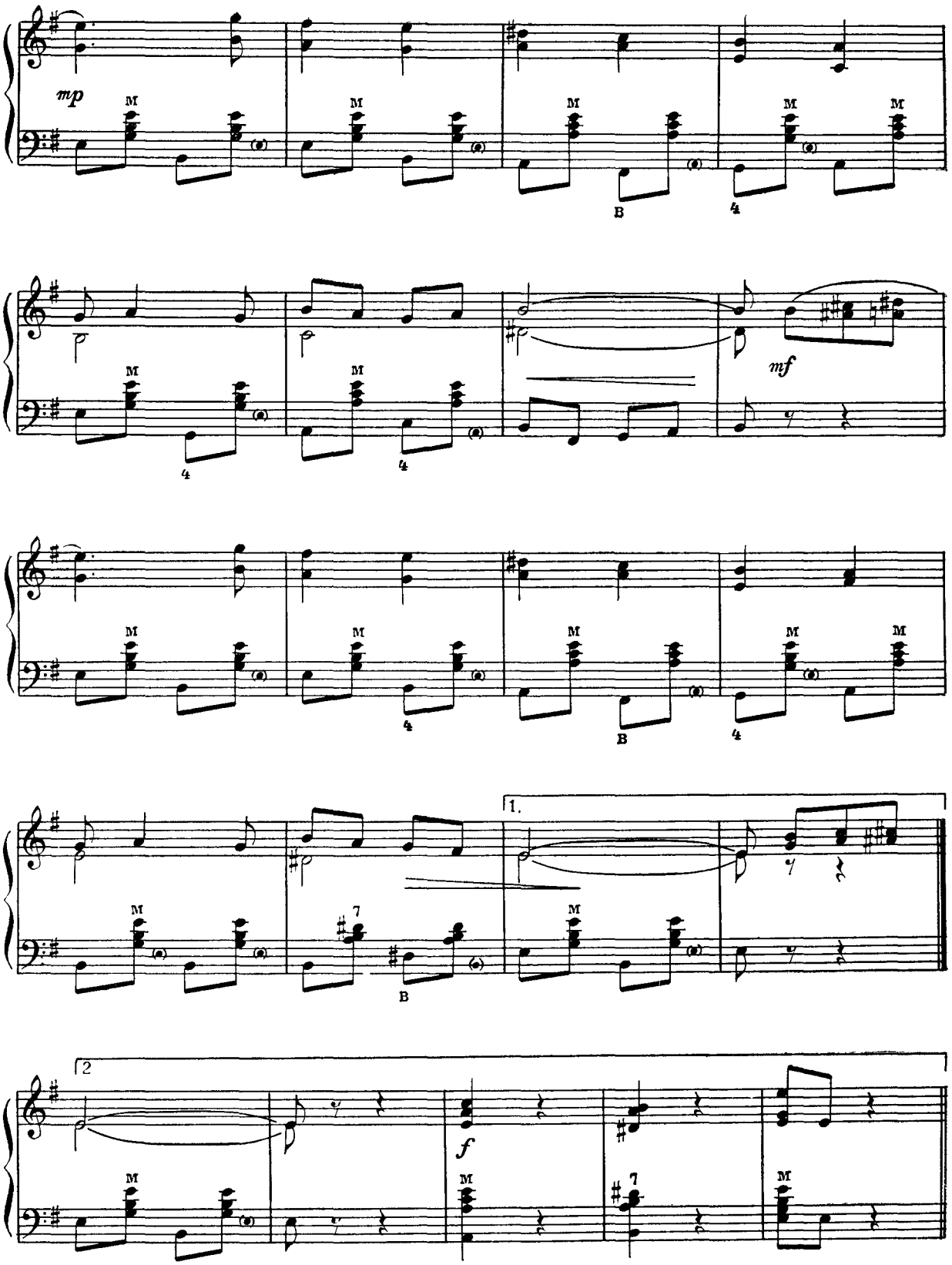
mp
M
B
4
mf
7
1.
2
f

22. ХОРА
ХОРА

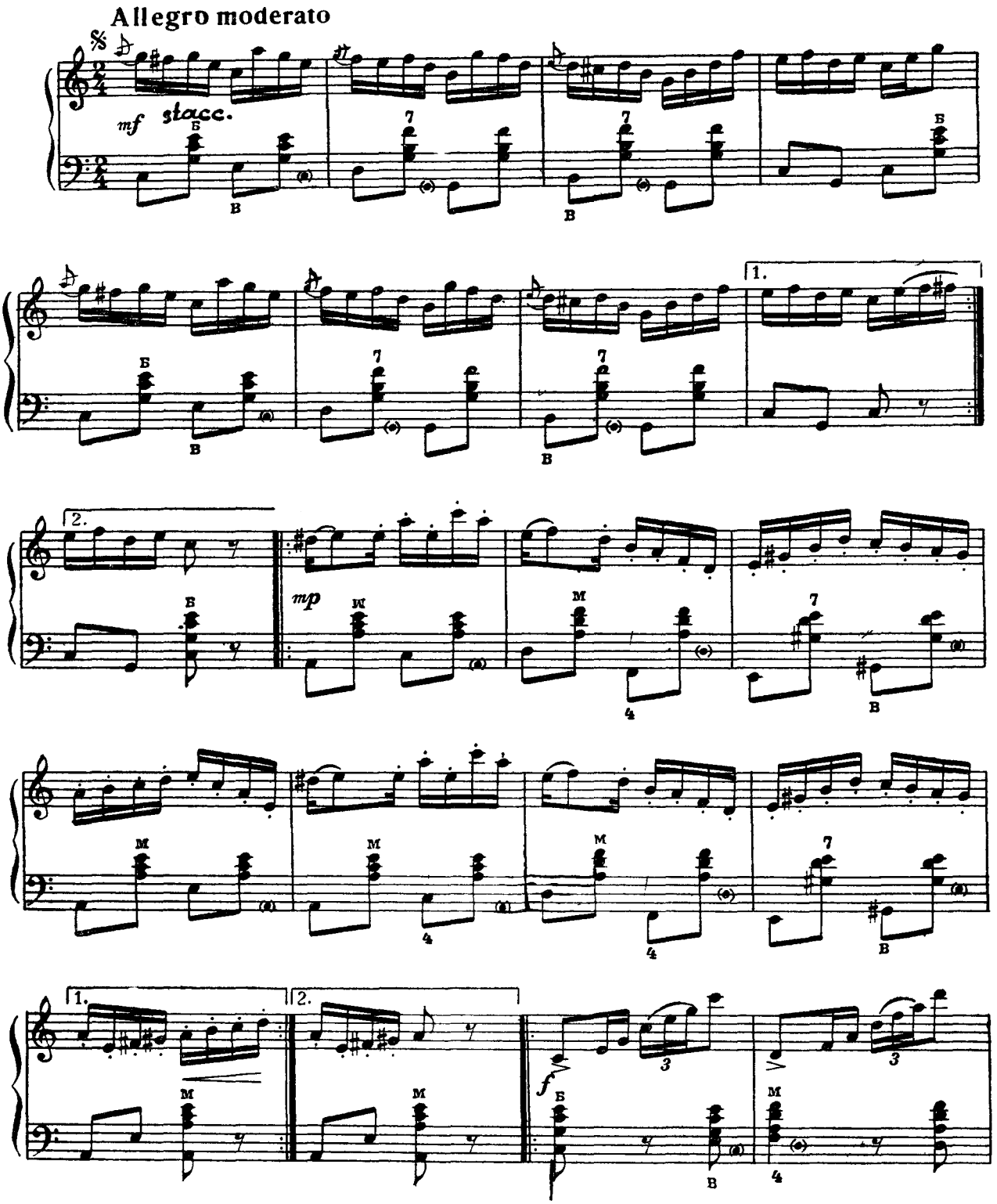

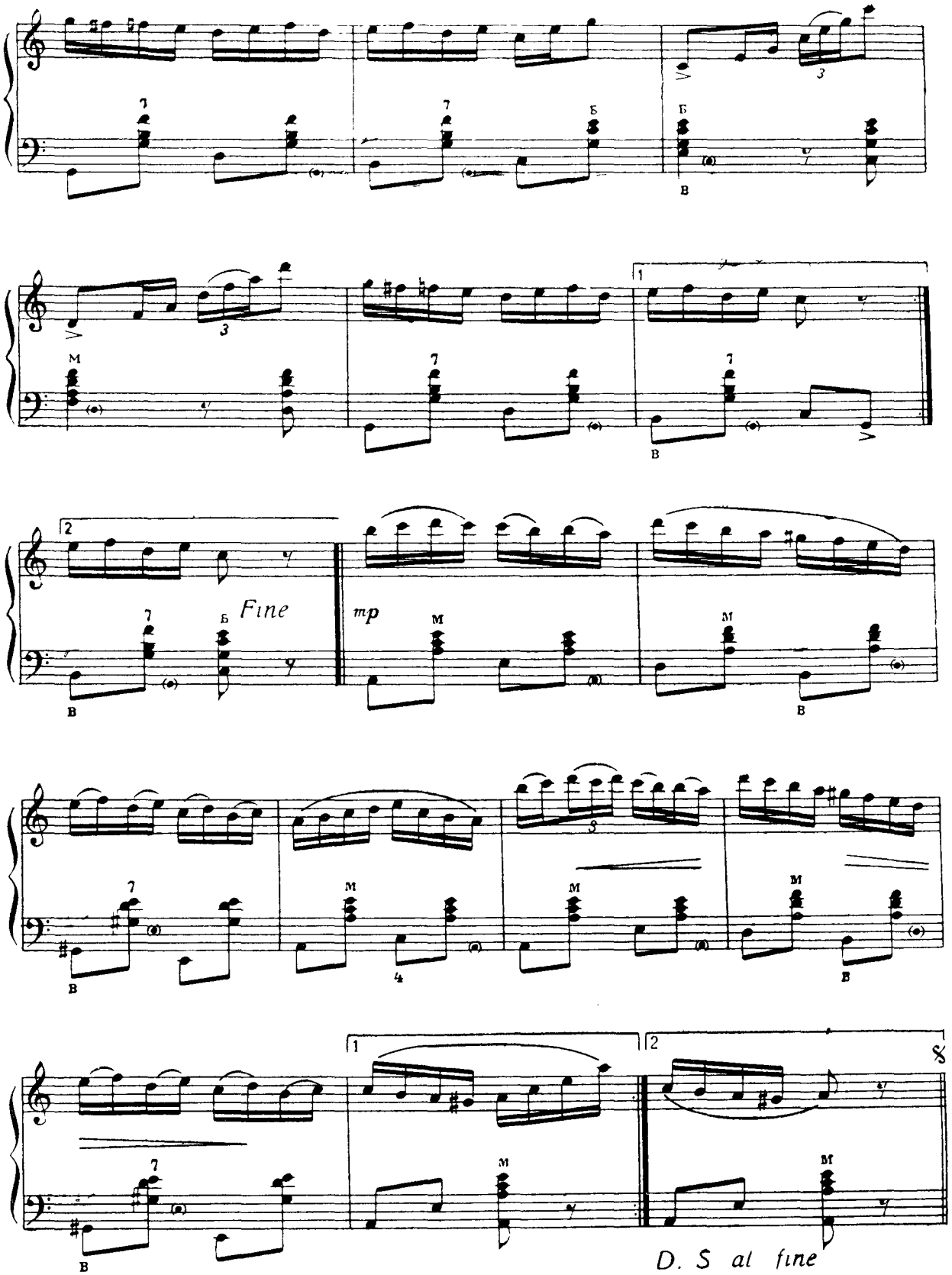
Fine
mp
D. S al fine

23. ЧОБЭНЯСКА
ТАНЕЦ ПАСТУХОВ

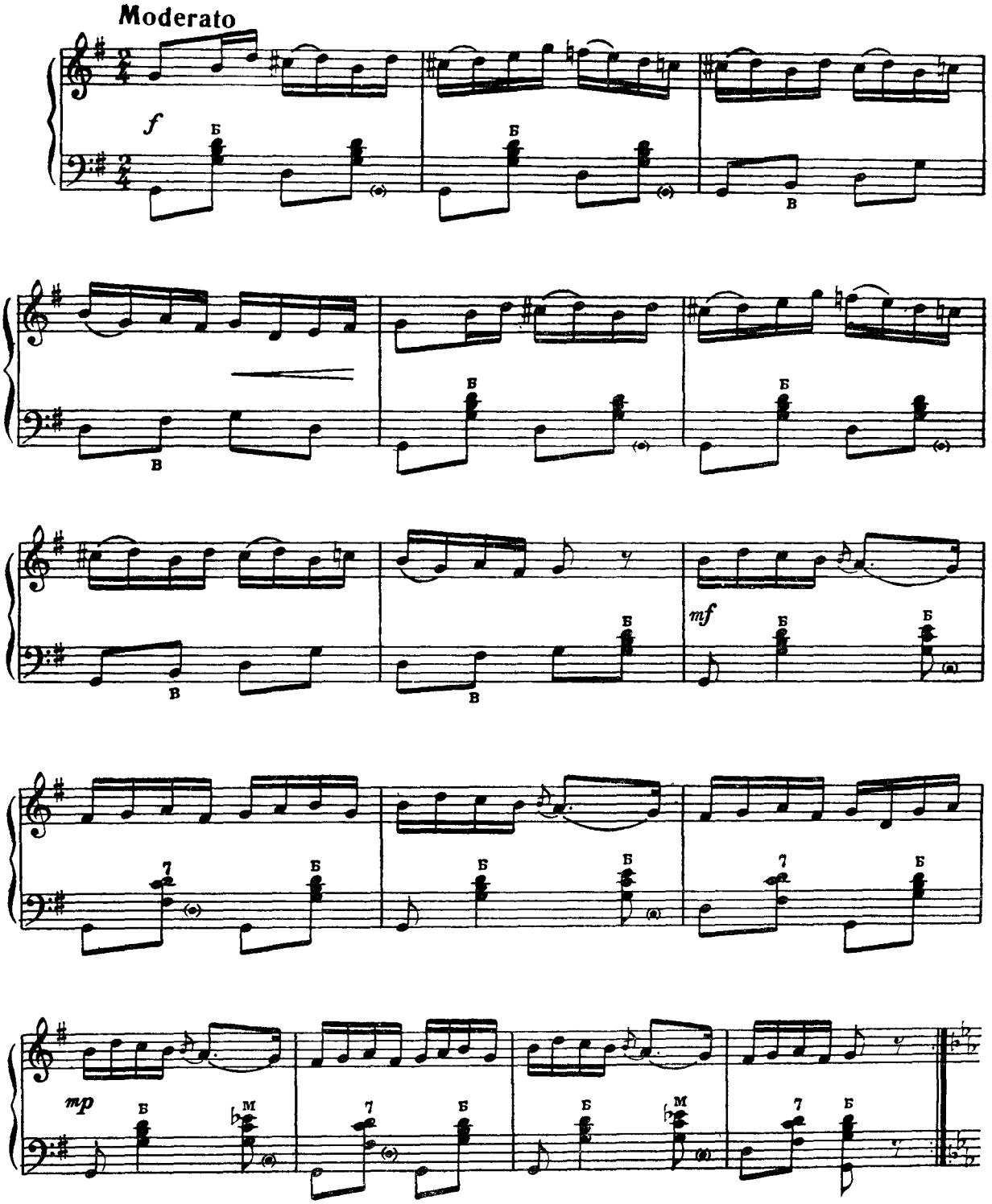

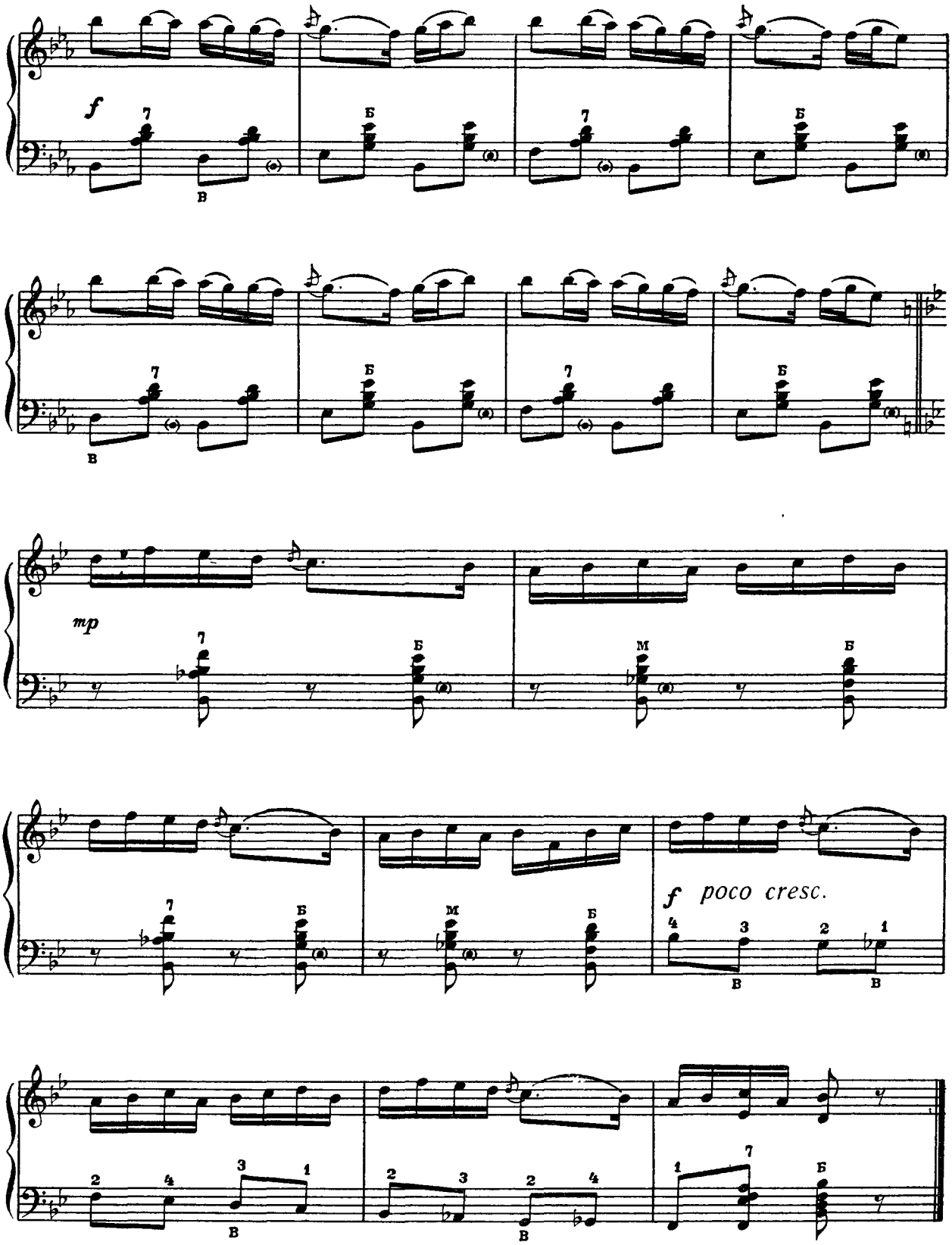
f
mp
f poco cresc.

24. ЖОК МАРЕ ШИ СЫРБА
БОЛЬШОЙ ЖОК И СЫРБА

Moderato

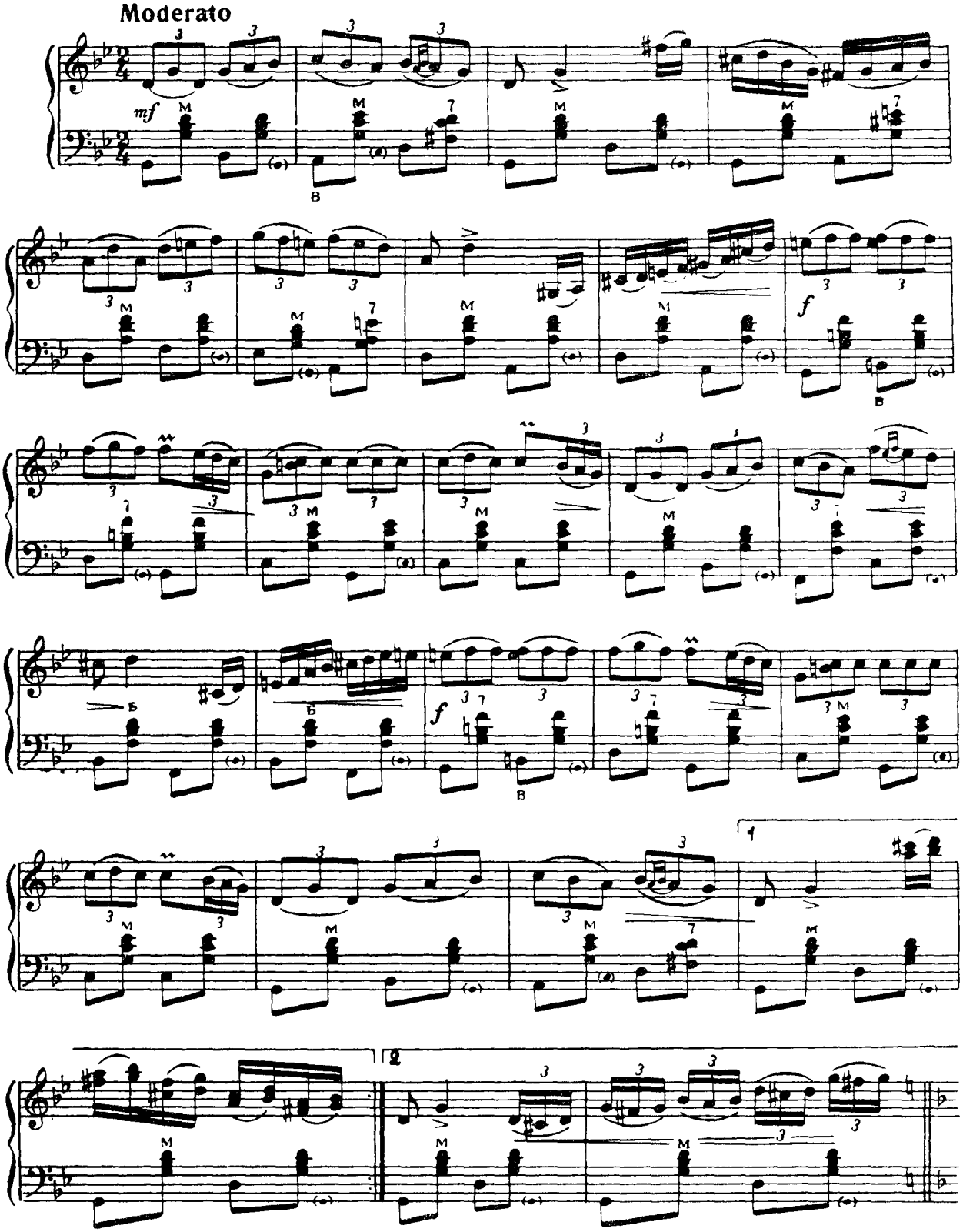

Presto

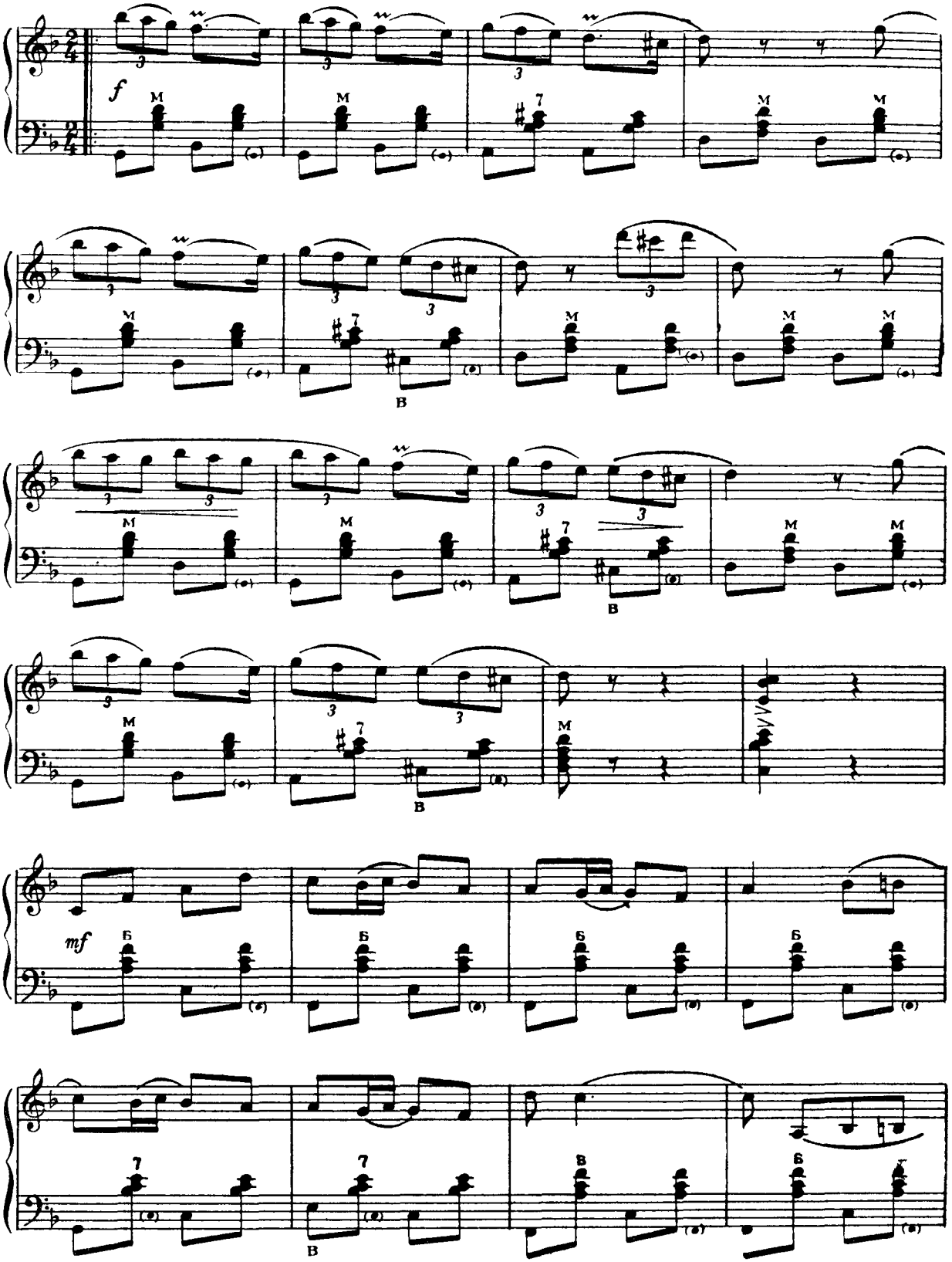

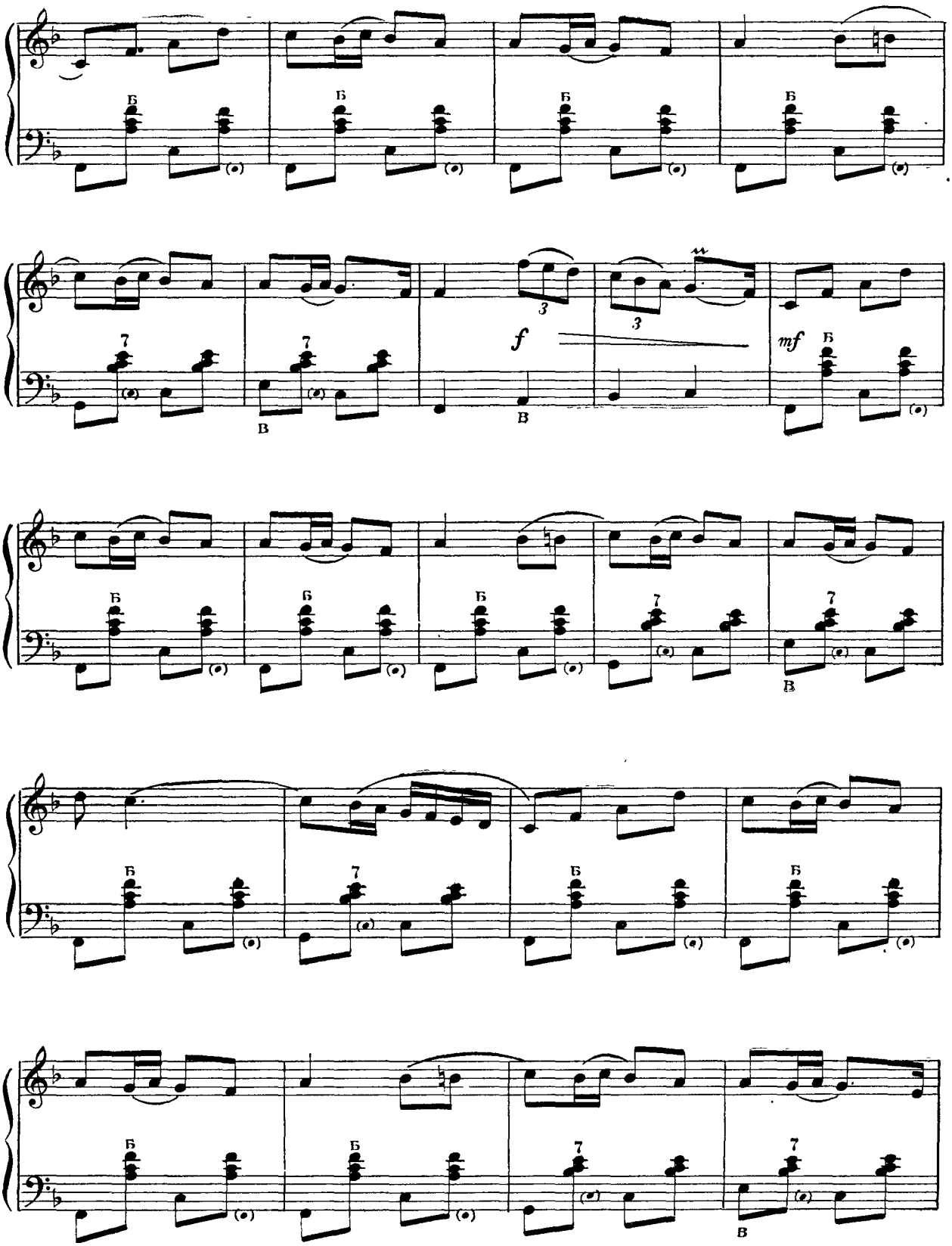
Б
7
В
3
f
mf

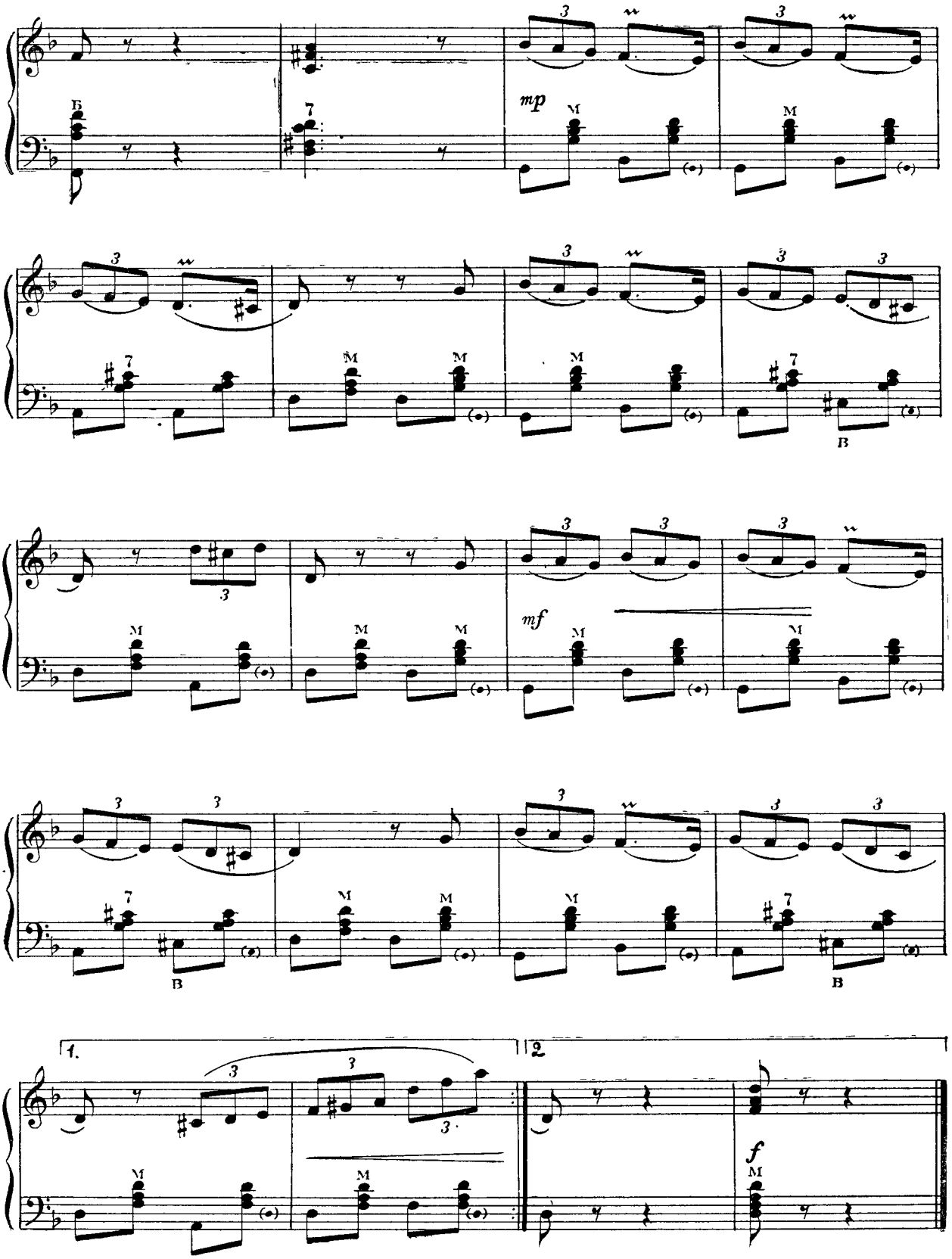
mp
mf
f
1.
2

25. СЫРБА ВЕКЕ
СТАРИННАЯ СЫРБА

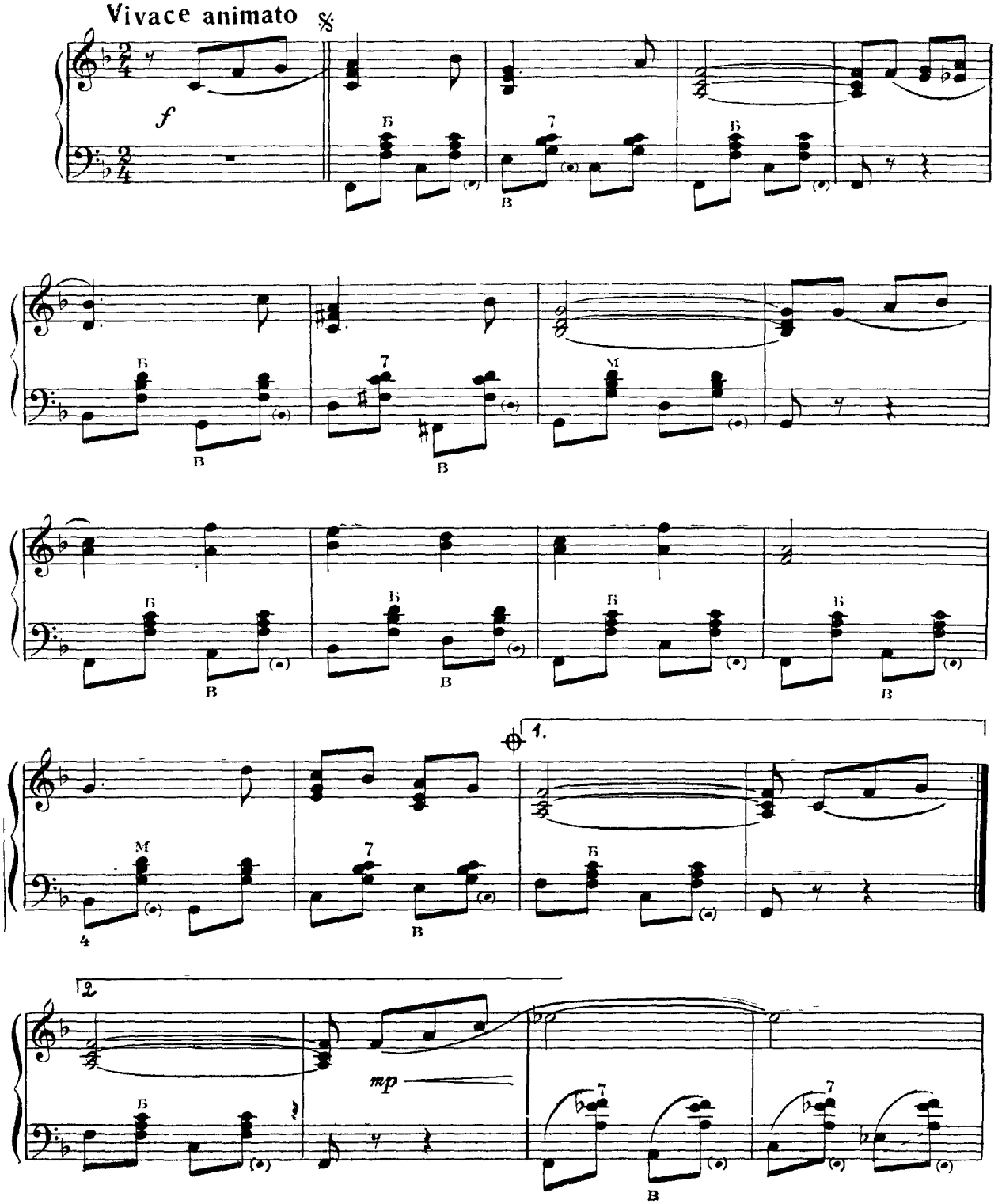

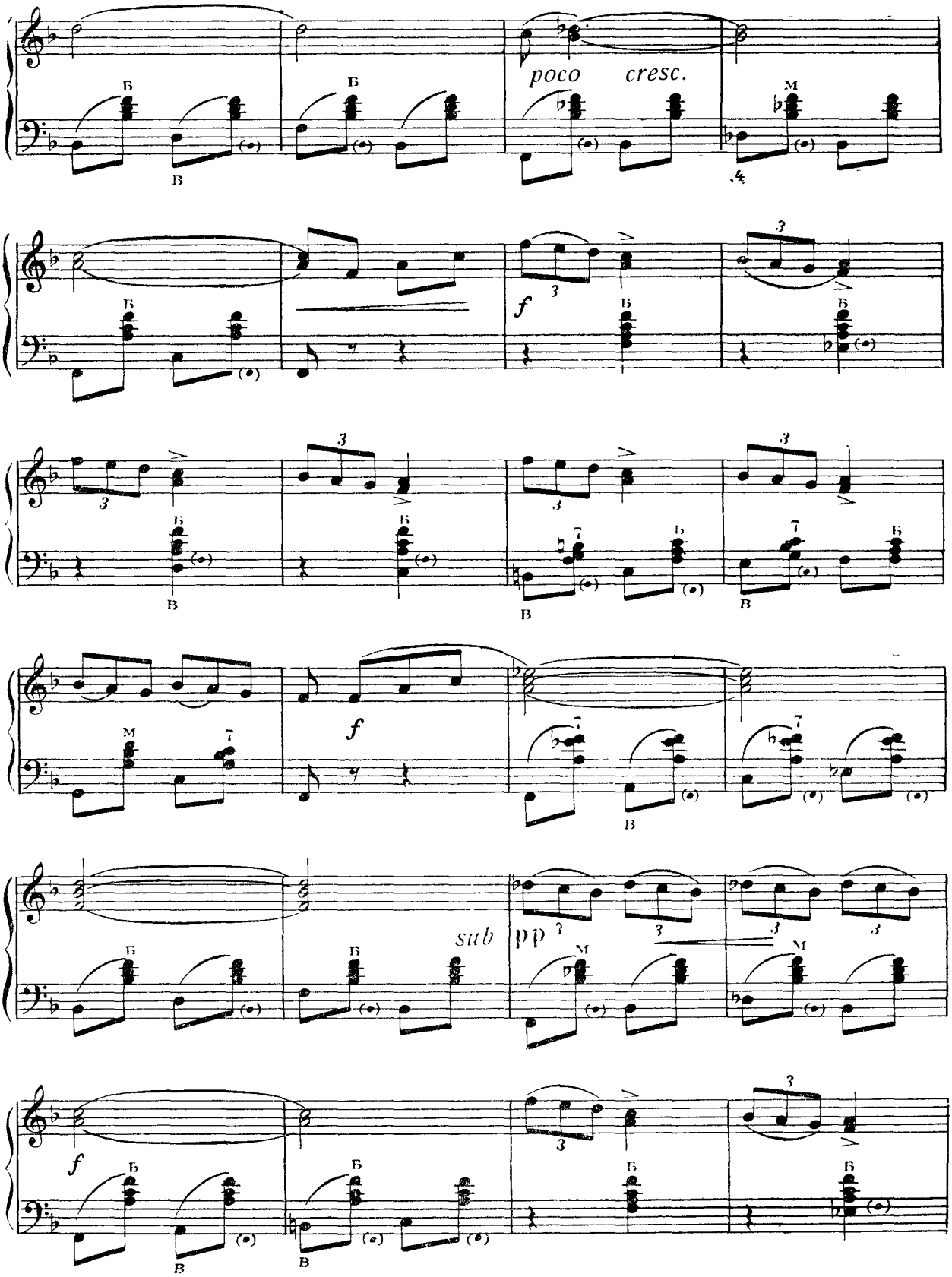
poco cresc.
f
f
sub pp
f

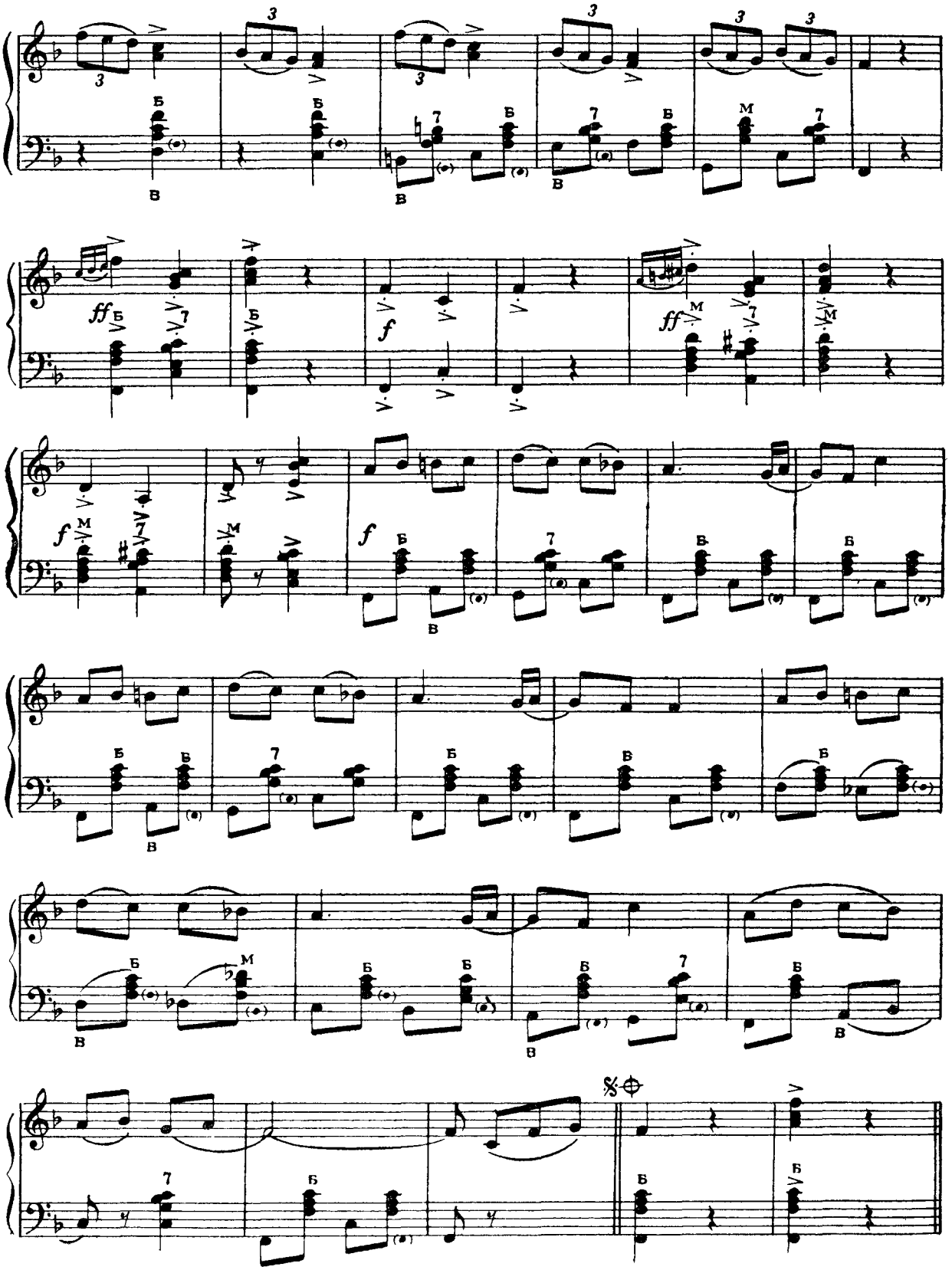
ff
f
ff
f
f

26. ЖОК МАРЕ
БОЛЬШОЙ ЖОК

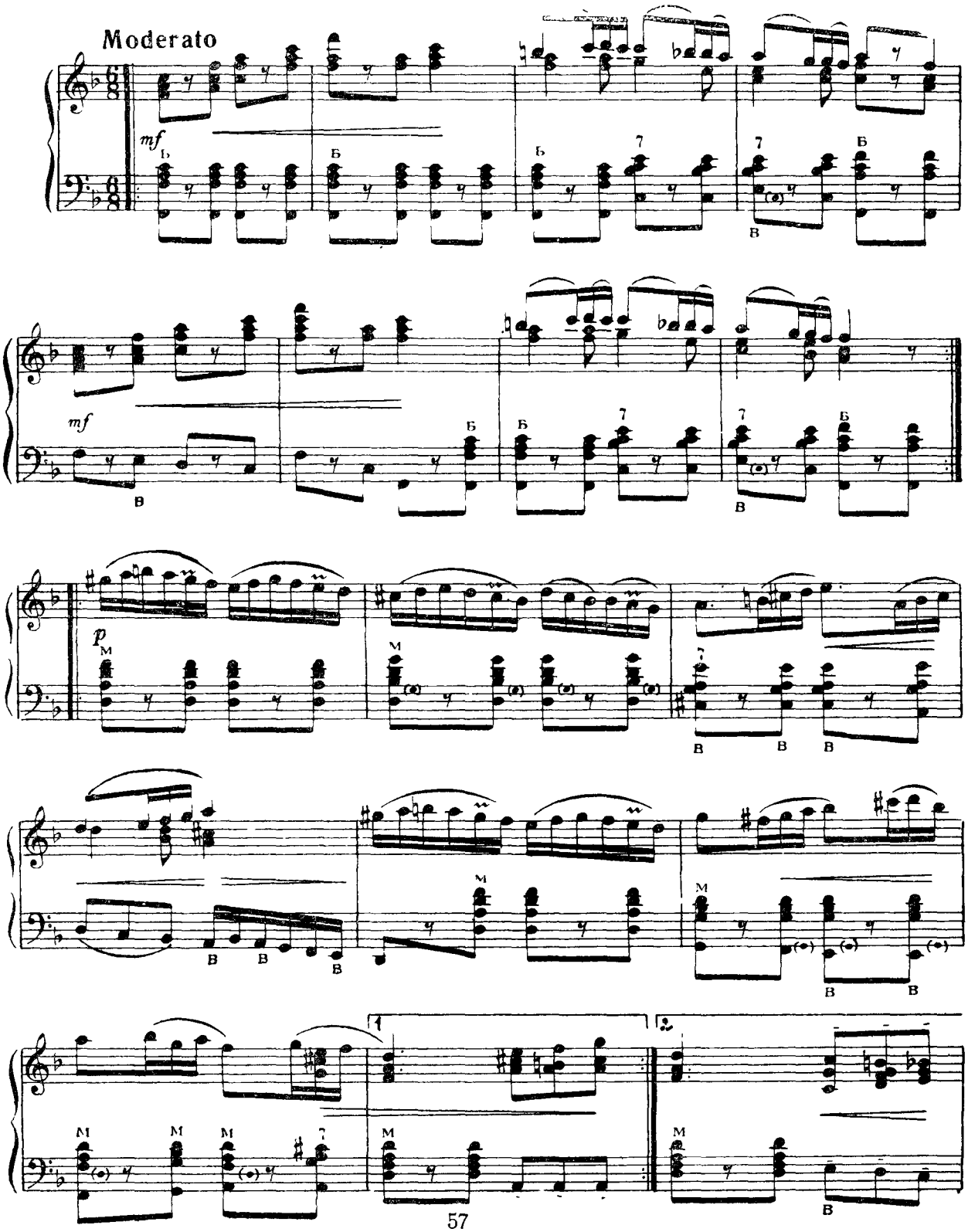

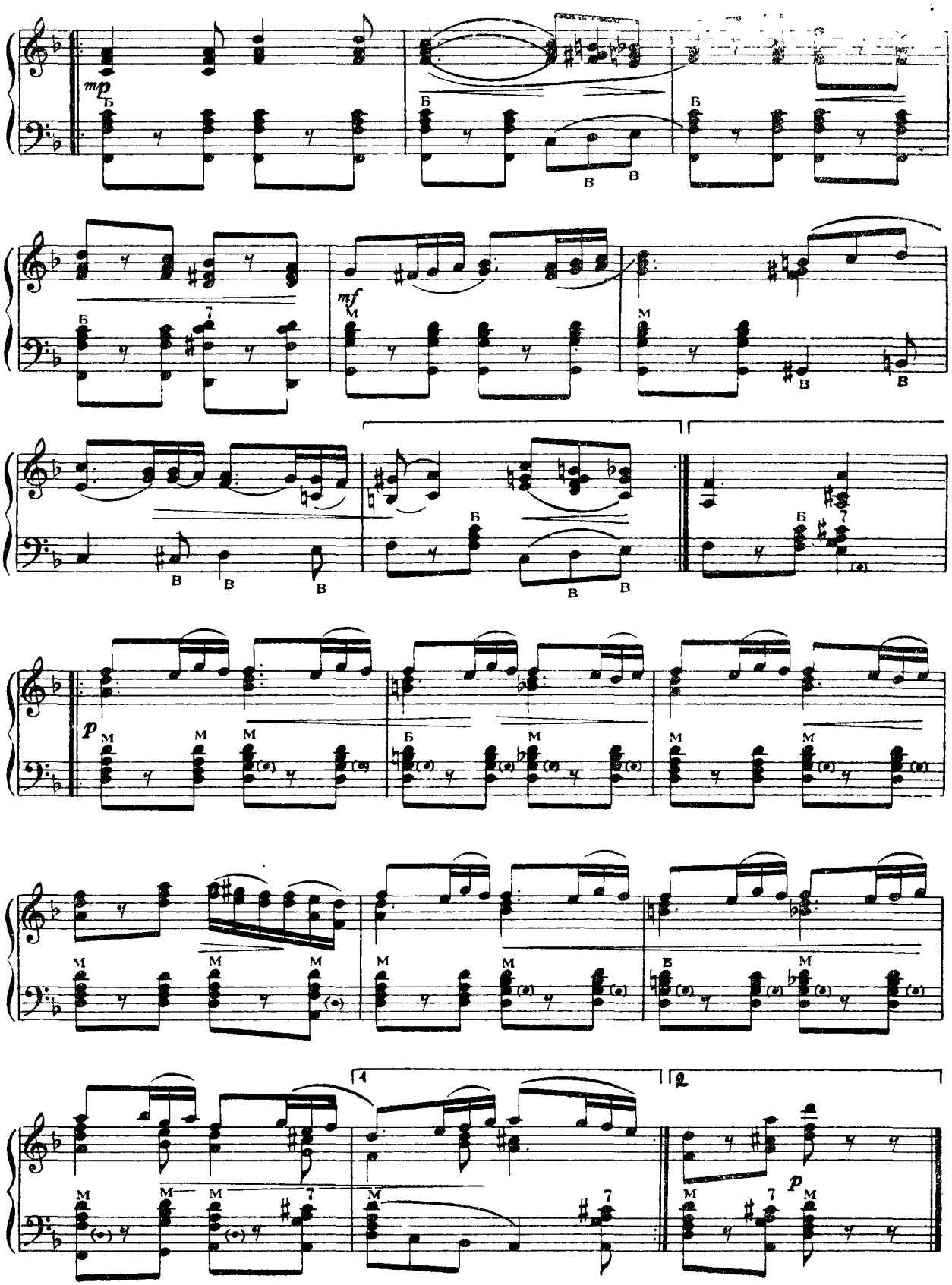
mp
Б
В
mf
М
p
4
2

27. БЭТУТА БЭТУТА

Allegretto

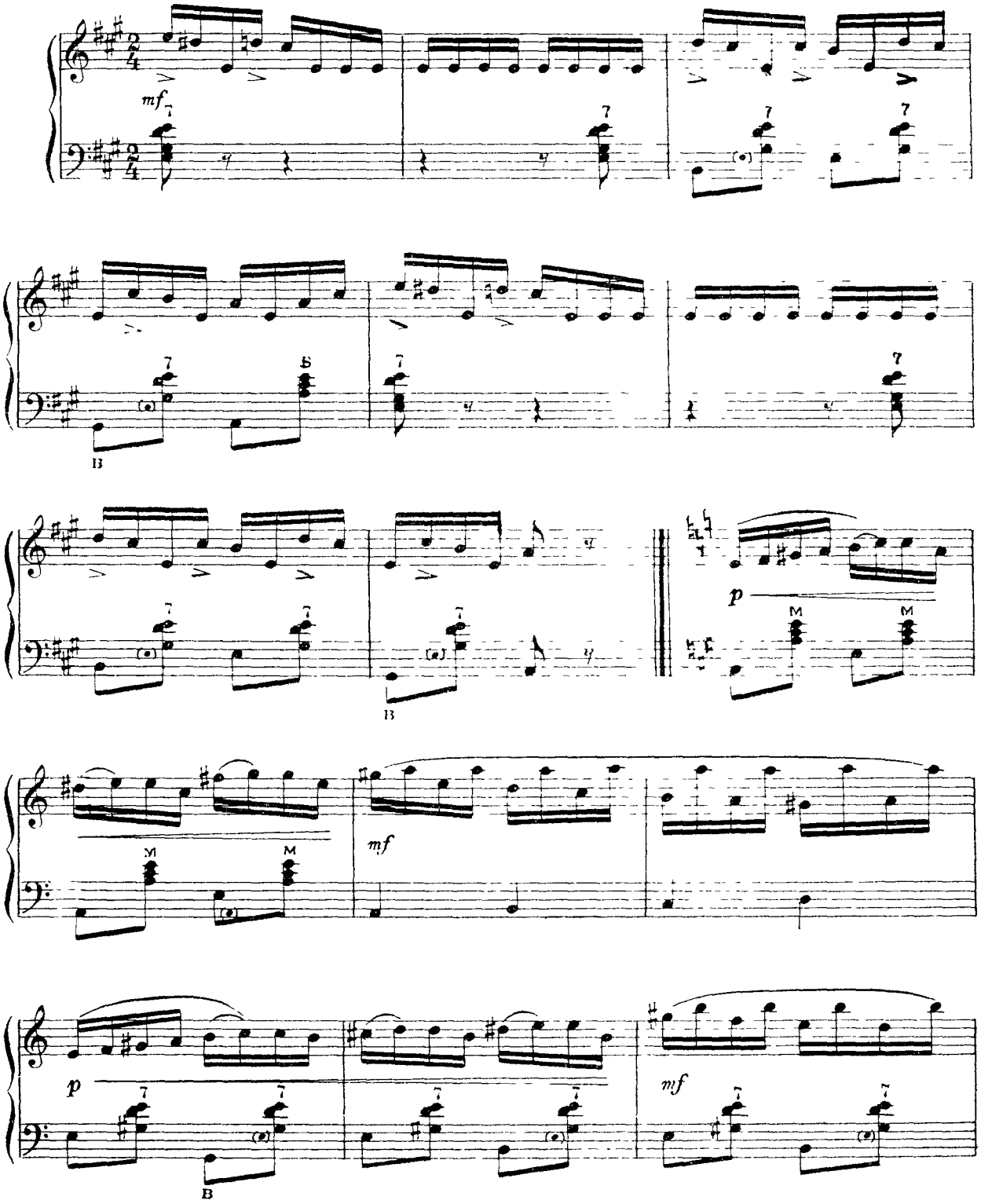

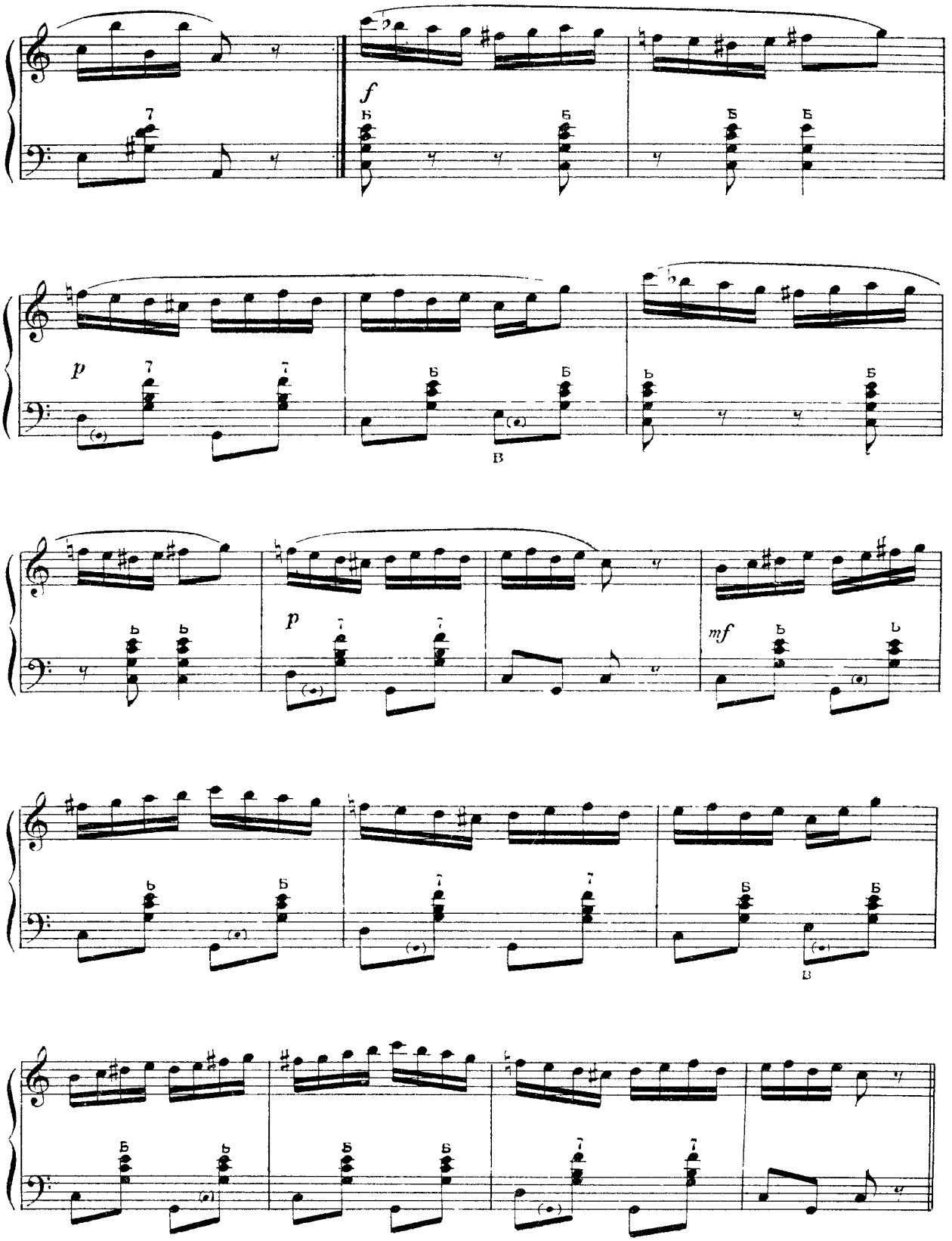
f
p
p
mf

28. СЫРБА ДИН БЕНДЕР
СЫРБА ИЗ БЕНДЕР

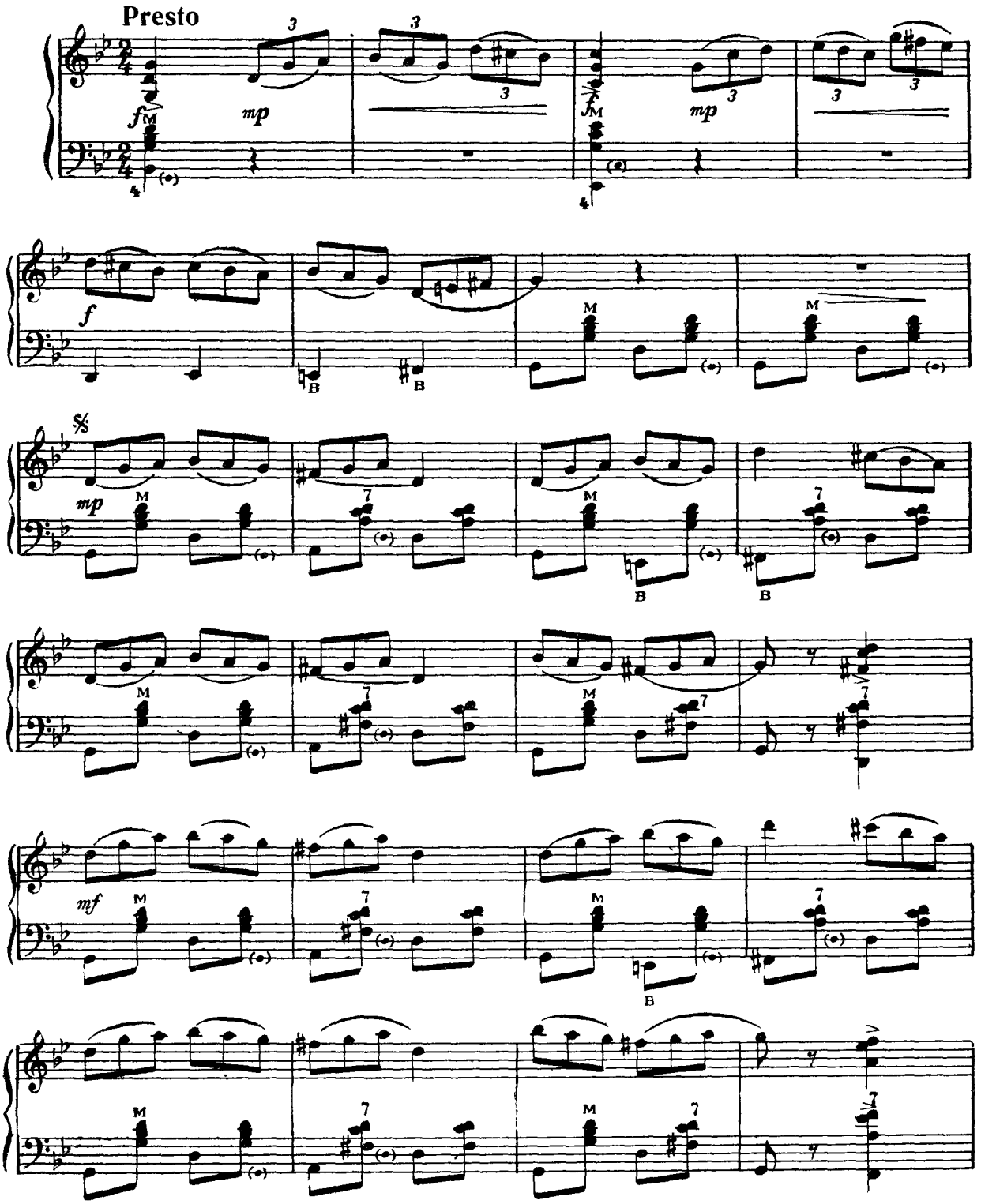

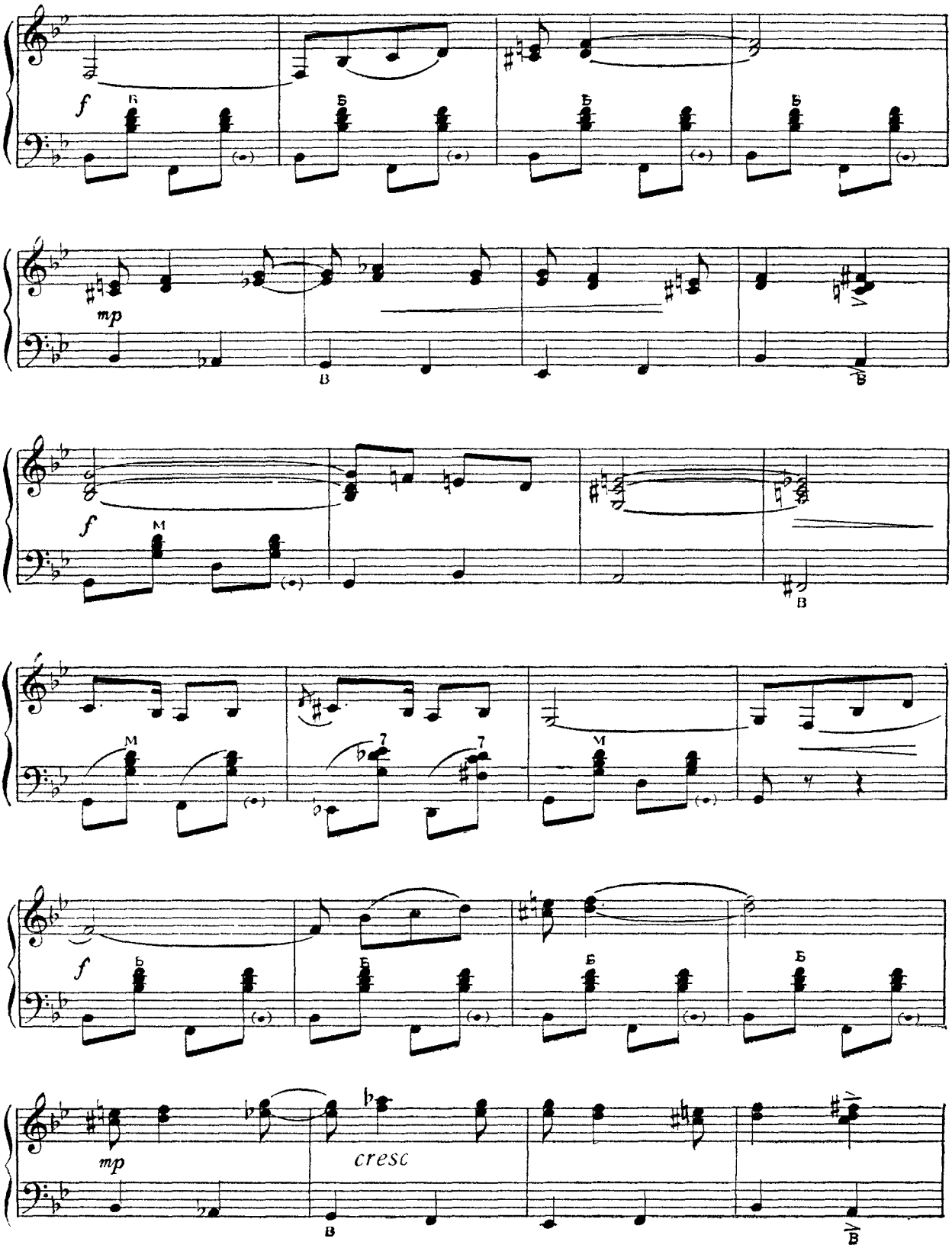
f
mp
f
f
mp
cresc

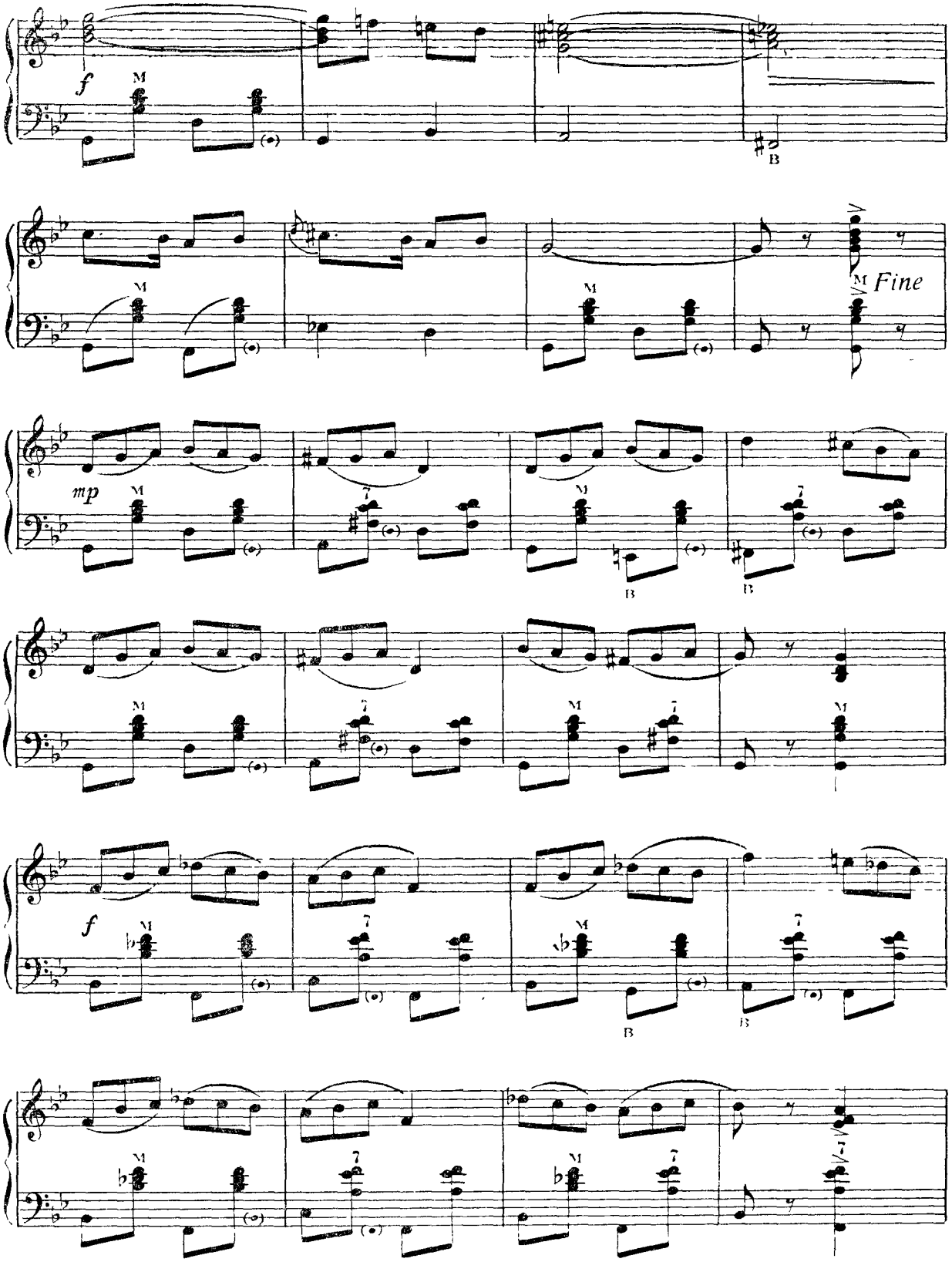
f
M
B
Fine
mp
7
f

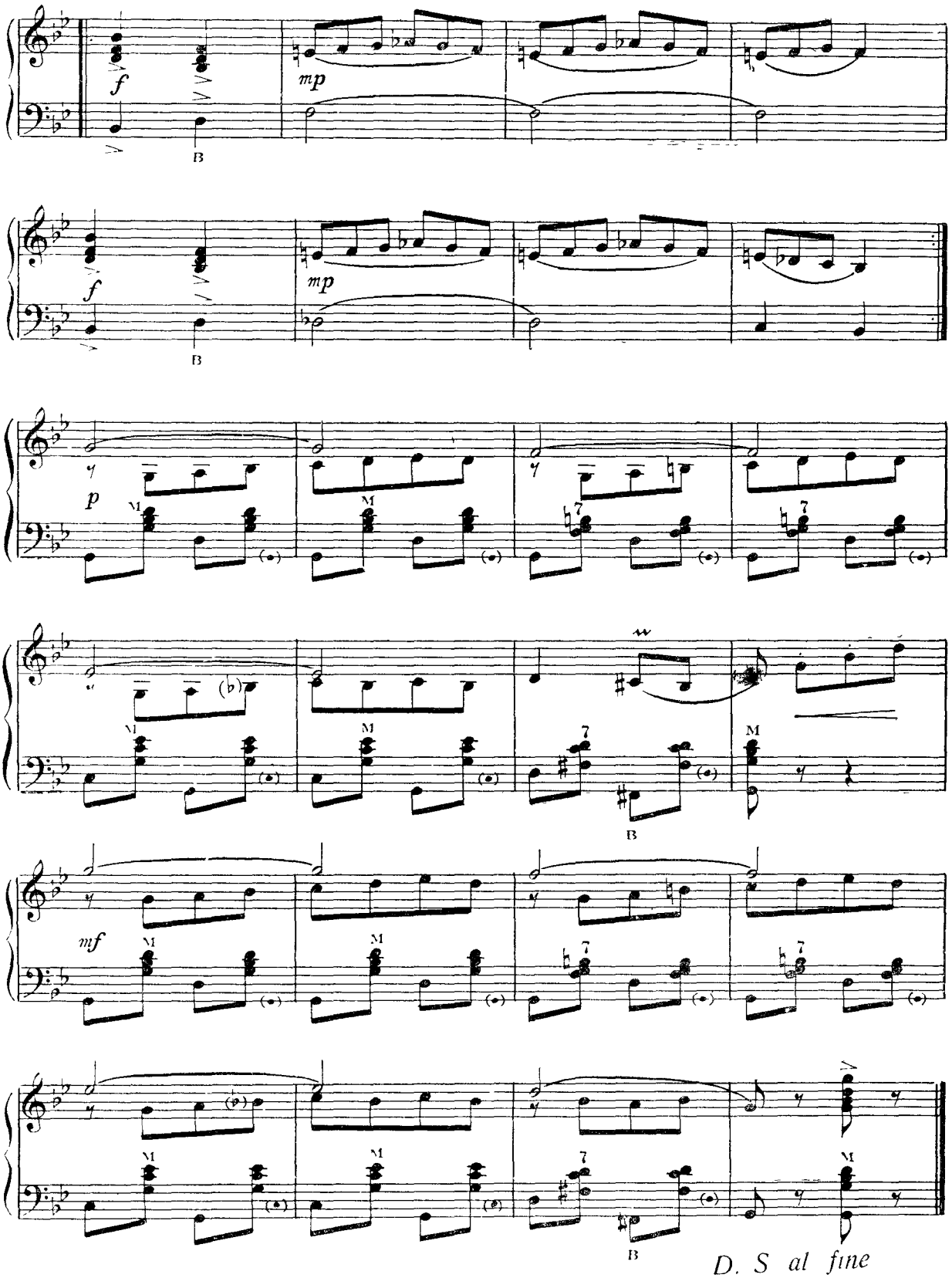
f
mp
B
f
mp
B
p
M
M
7
7
M
M
7
B
M
mf
M
M
7
7
M
M
7
B
M
D. S al fine

29. СЫРБА
СЫРБА

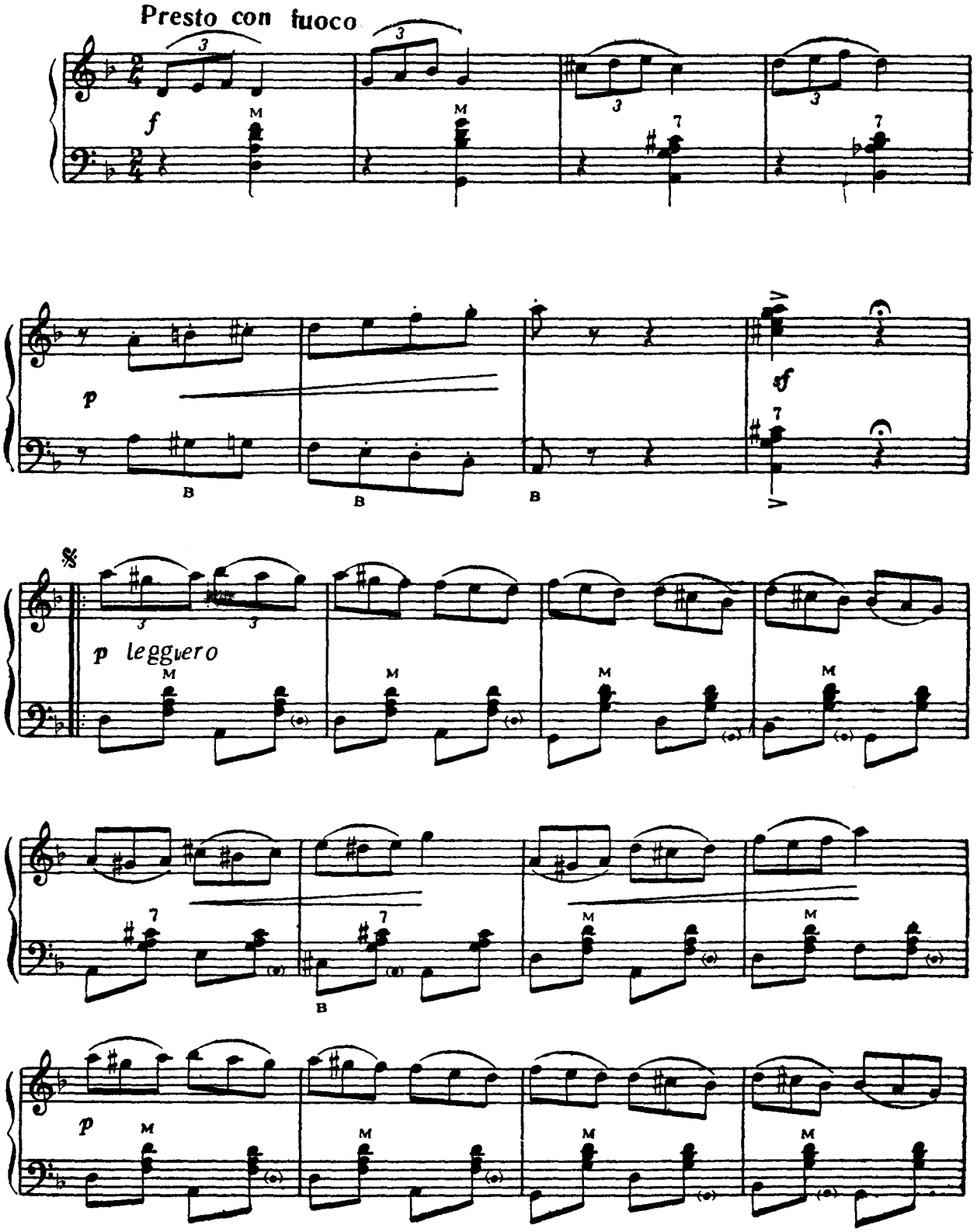

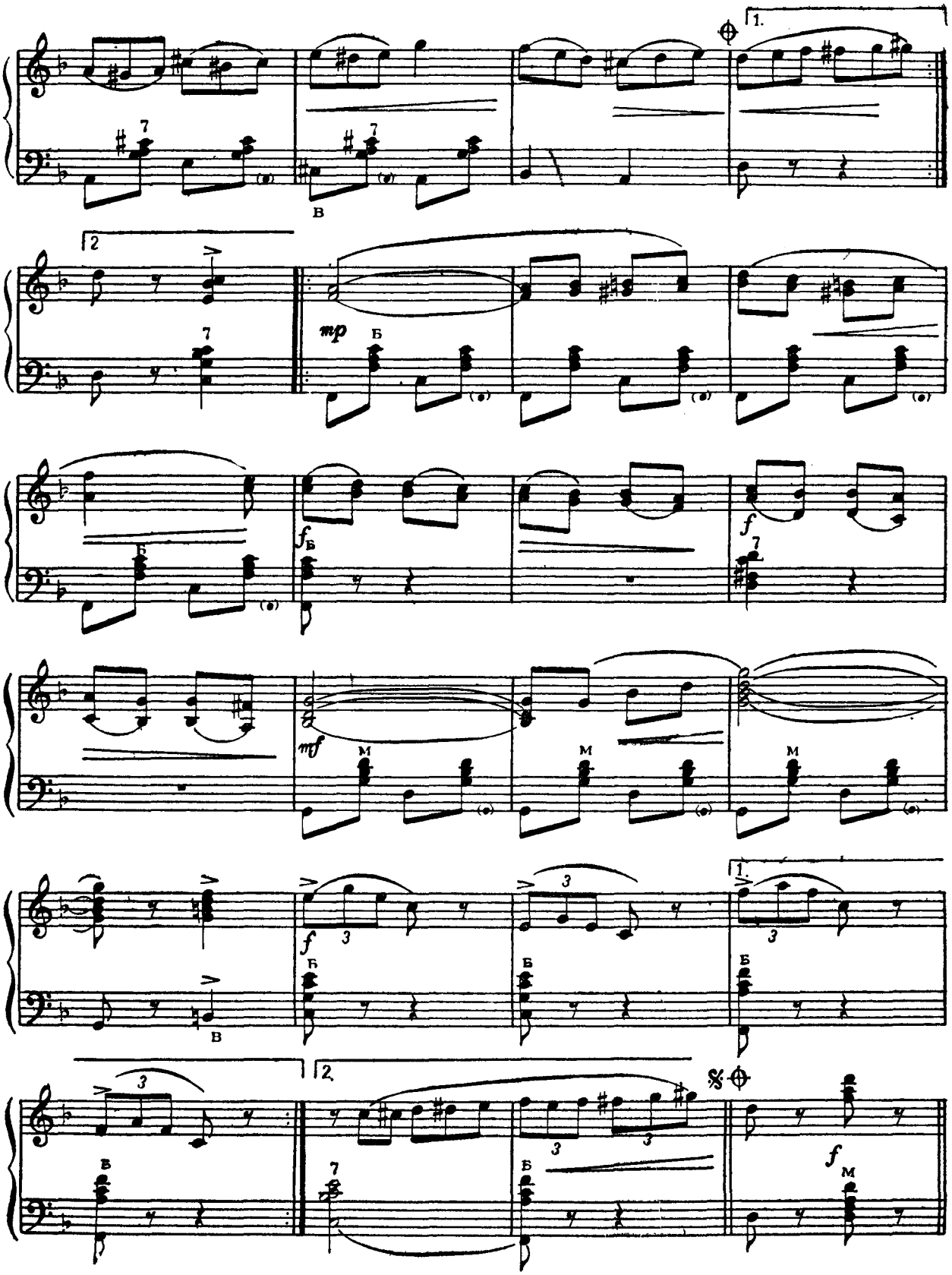
1.
2
mp
f
mf
1.
2.

30. ХОРА ДЕ КОНЧЕРТ
КОНЦЕРТНАЯ ХОРА

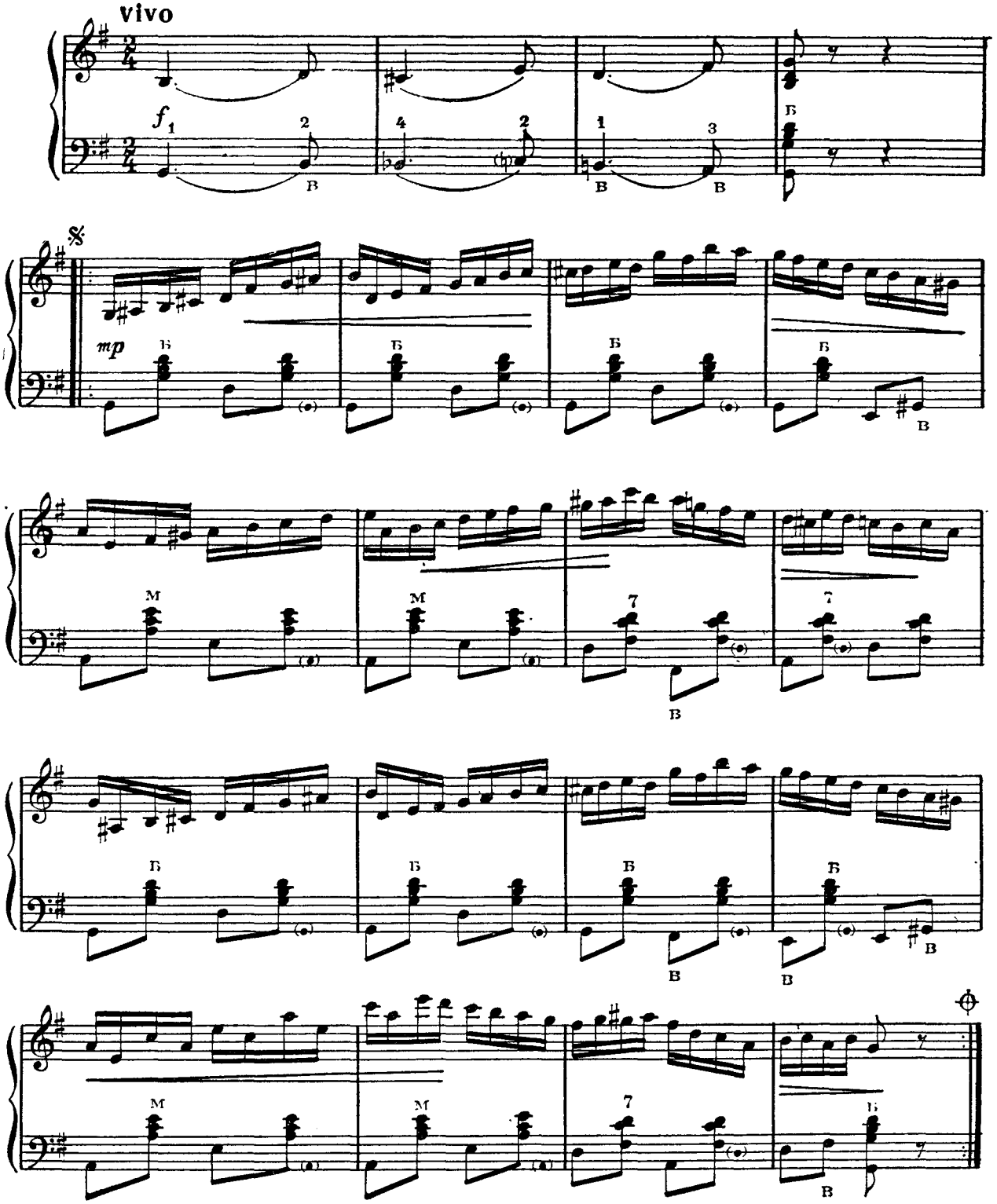

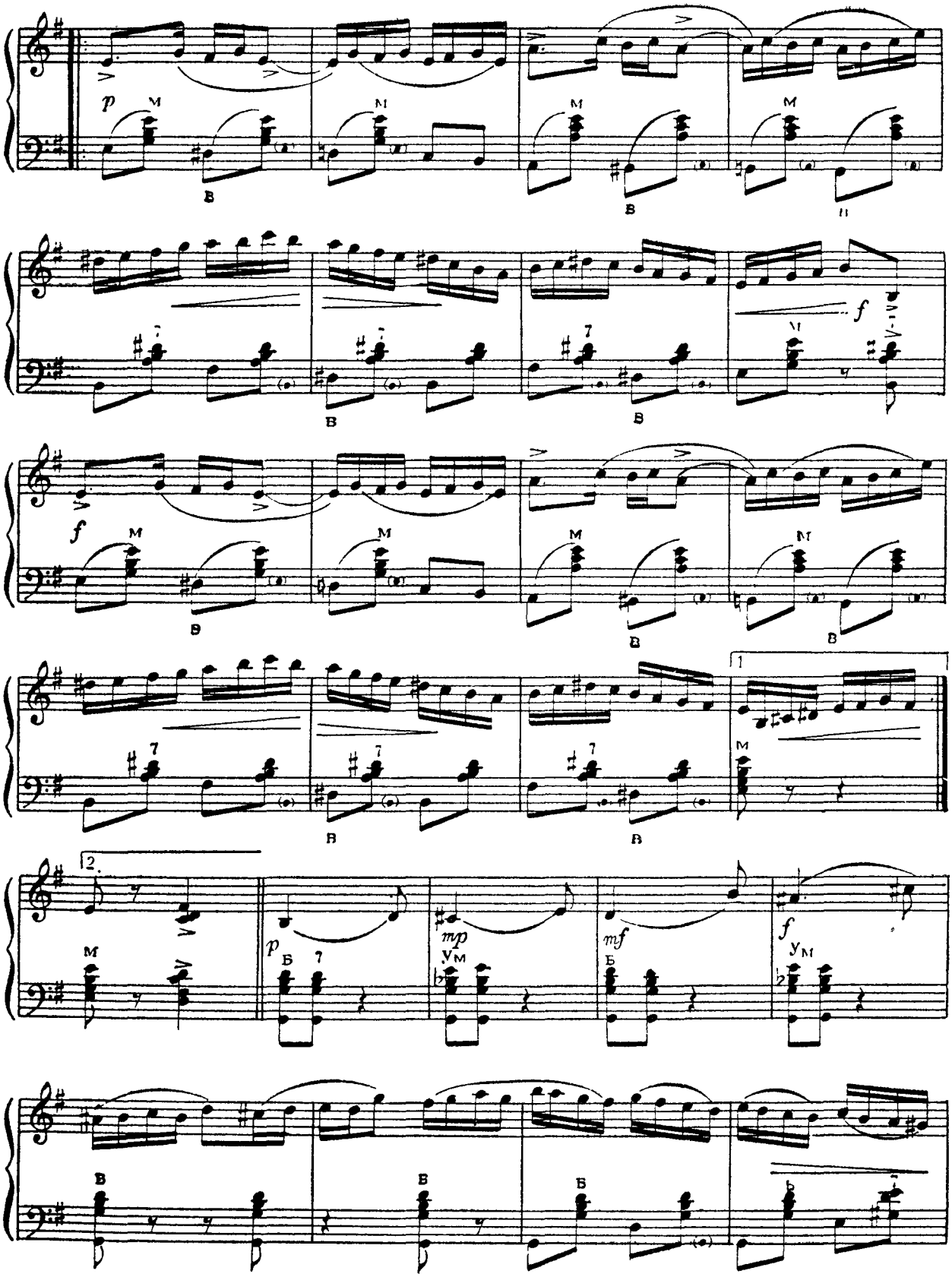
p
f
f
1
2.
p
mp
mf
f

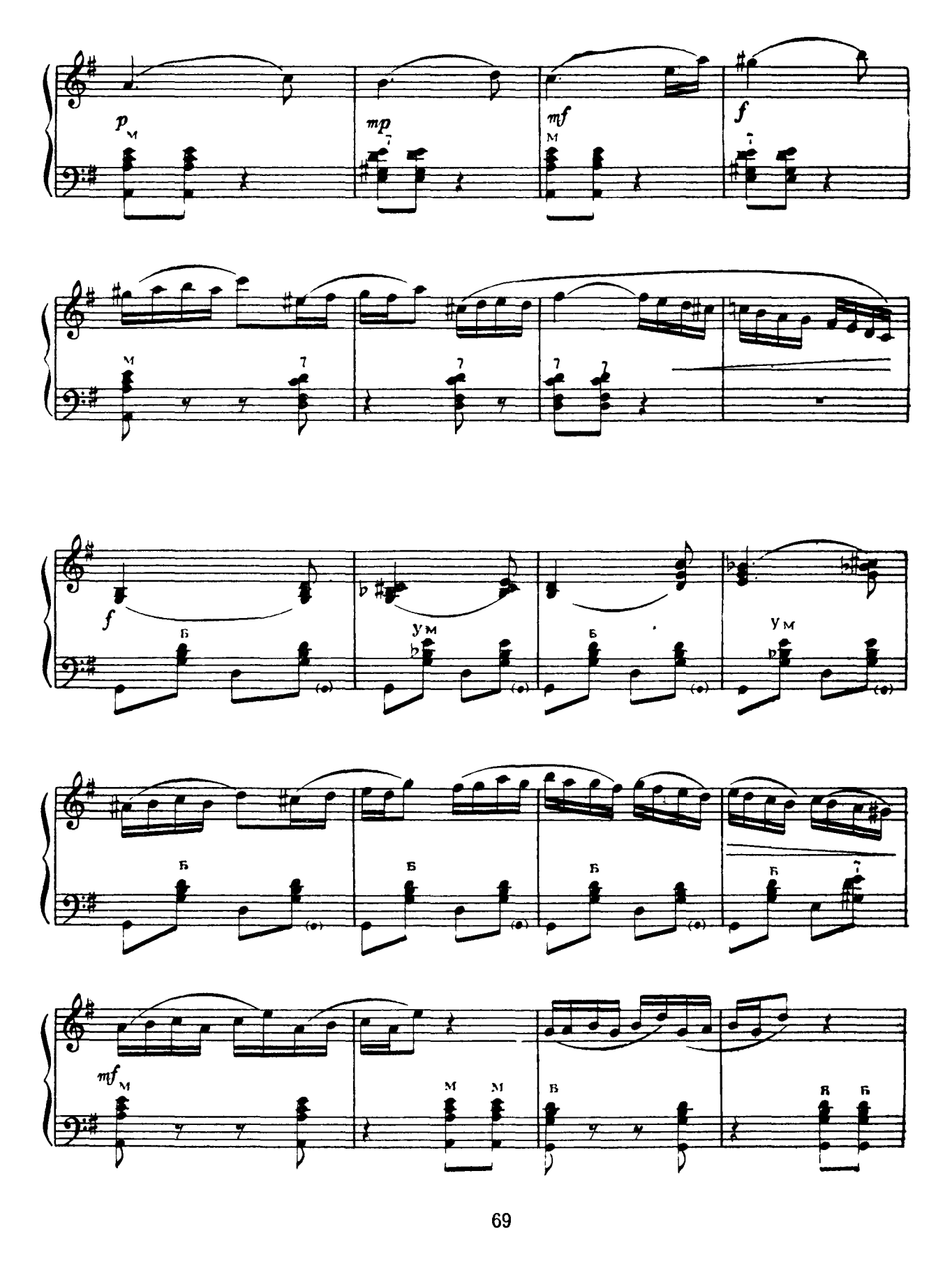
p
mp
mf
f
f
mf

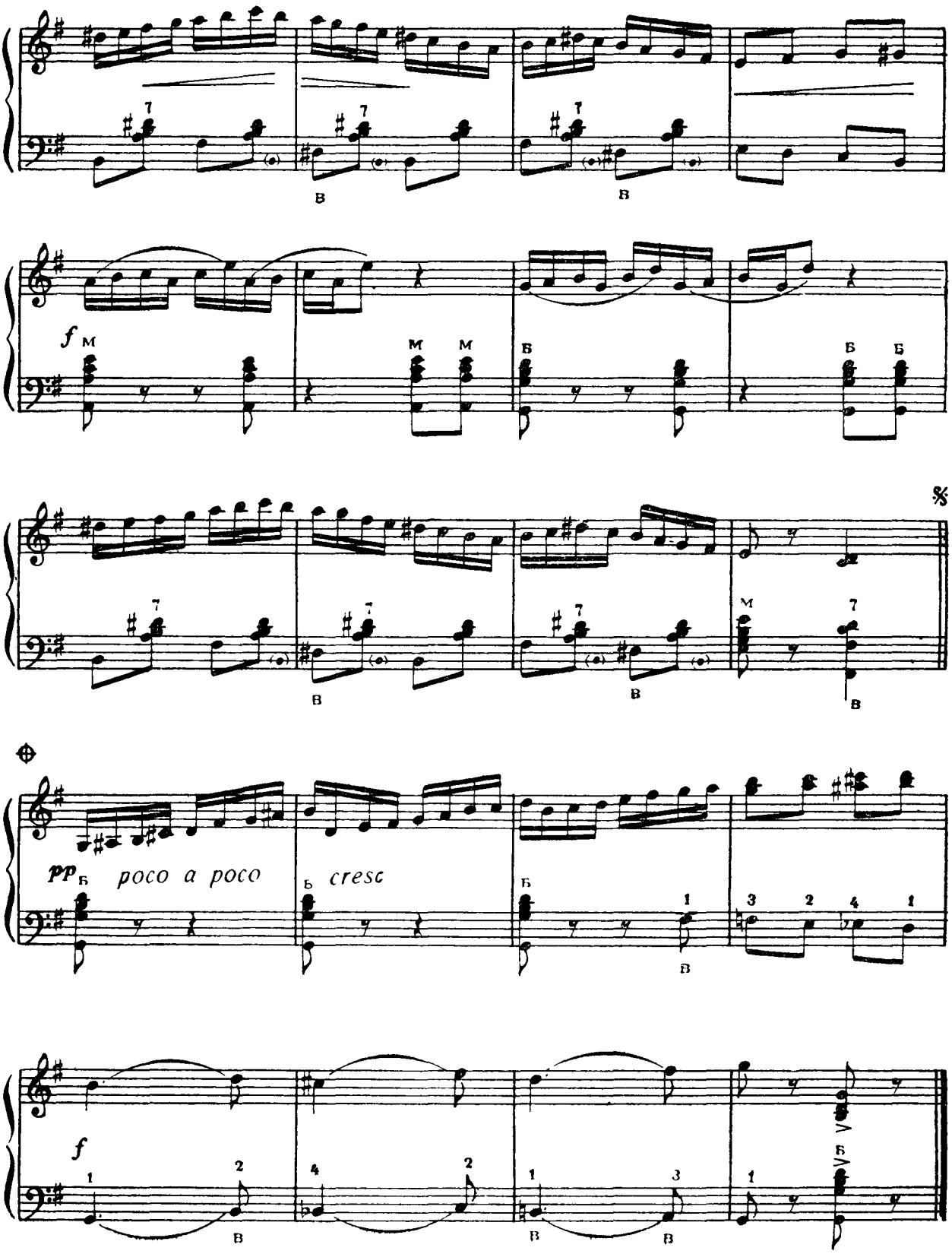
f
pp
poco a poco
cresc
f

31. ДОУЭ ХОРЕ
ДВЕ ХОРЫ

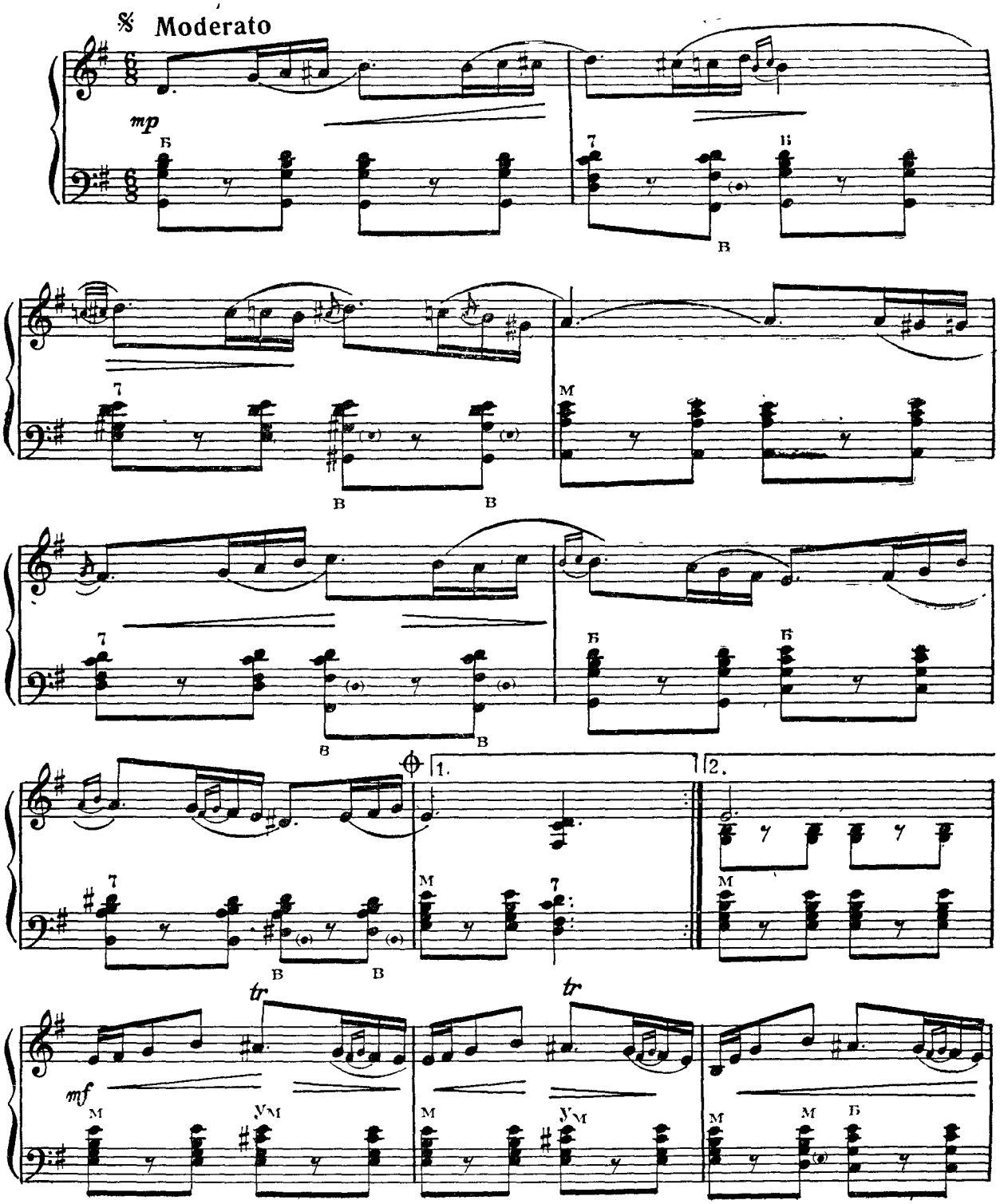

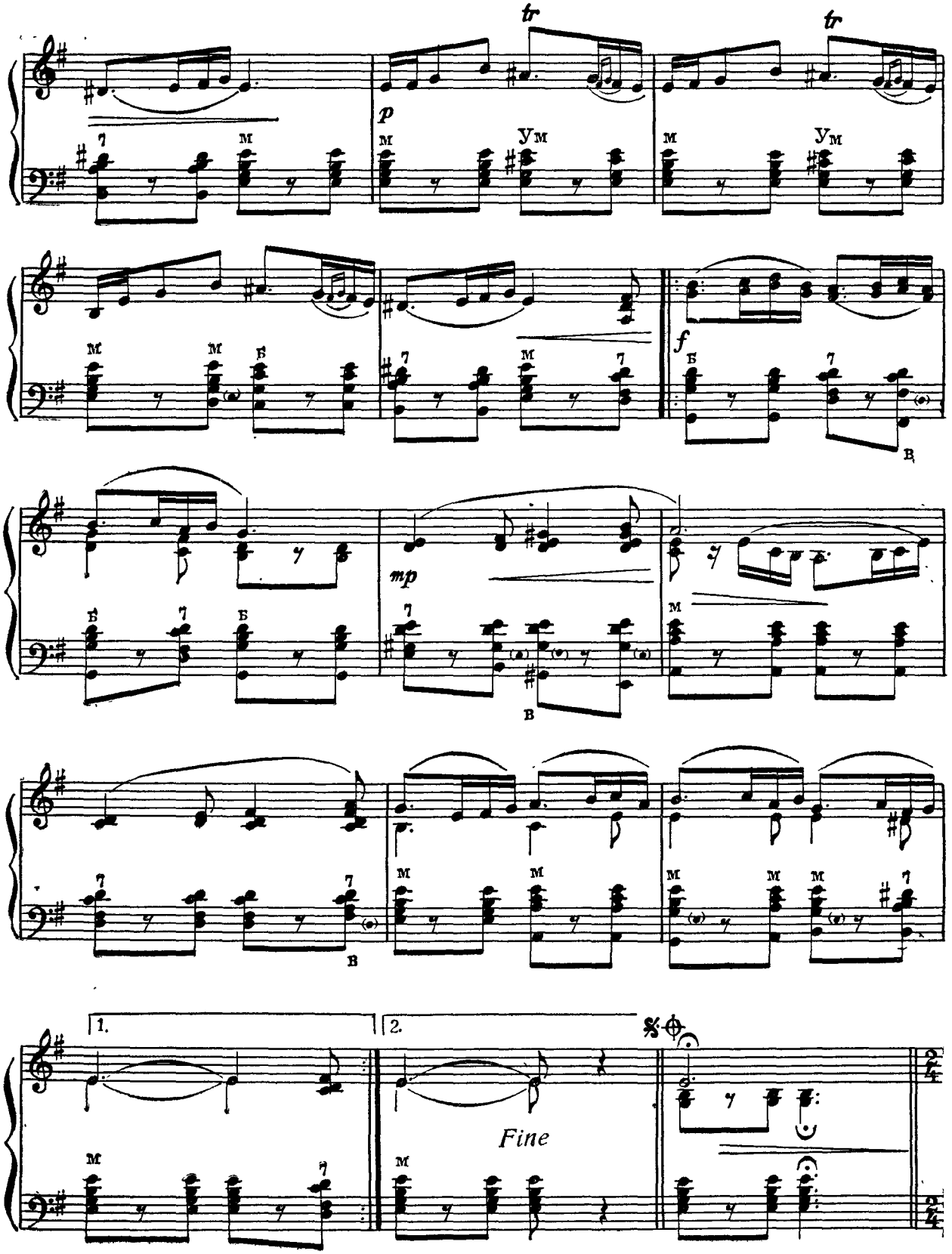
tr
tr
p
f
mp
1.
2.
Fine

Allegro moderato

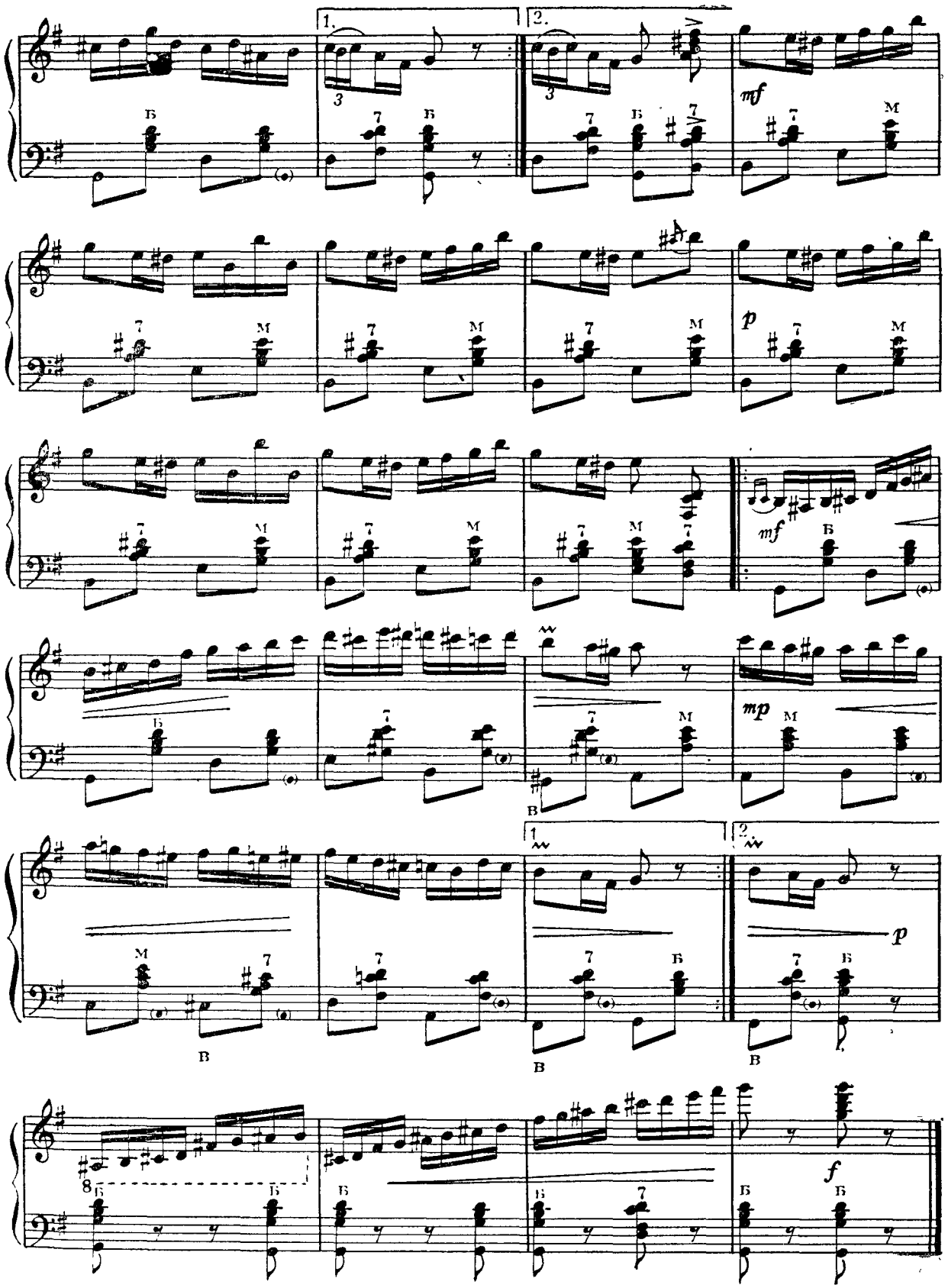
1.
2.
mf
p
mf
mp
p
f

32. БЭТУТА
БЭТУТА

Moderato

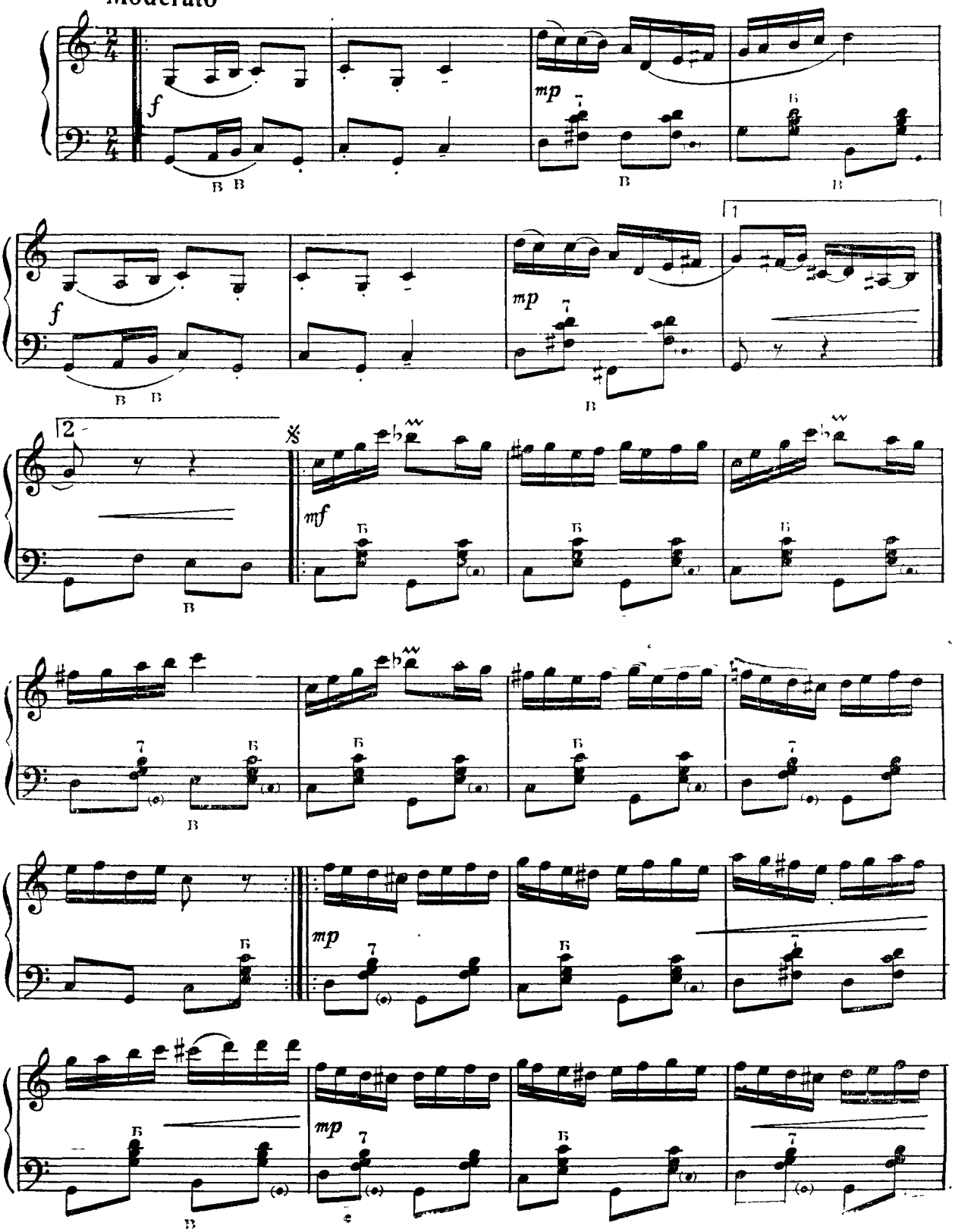

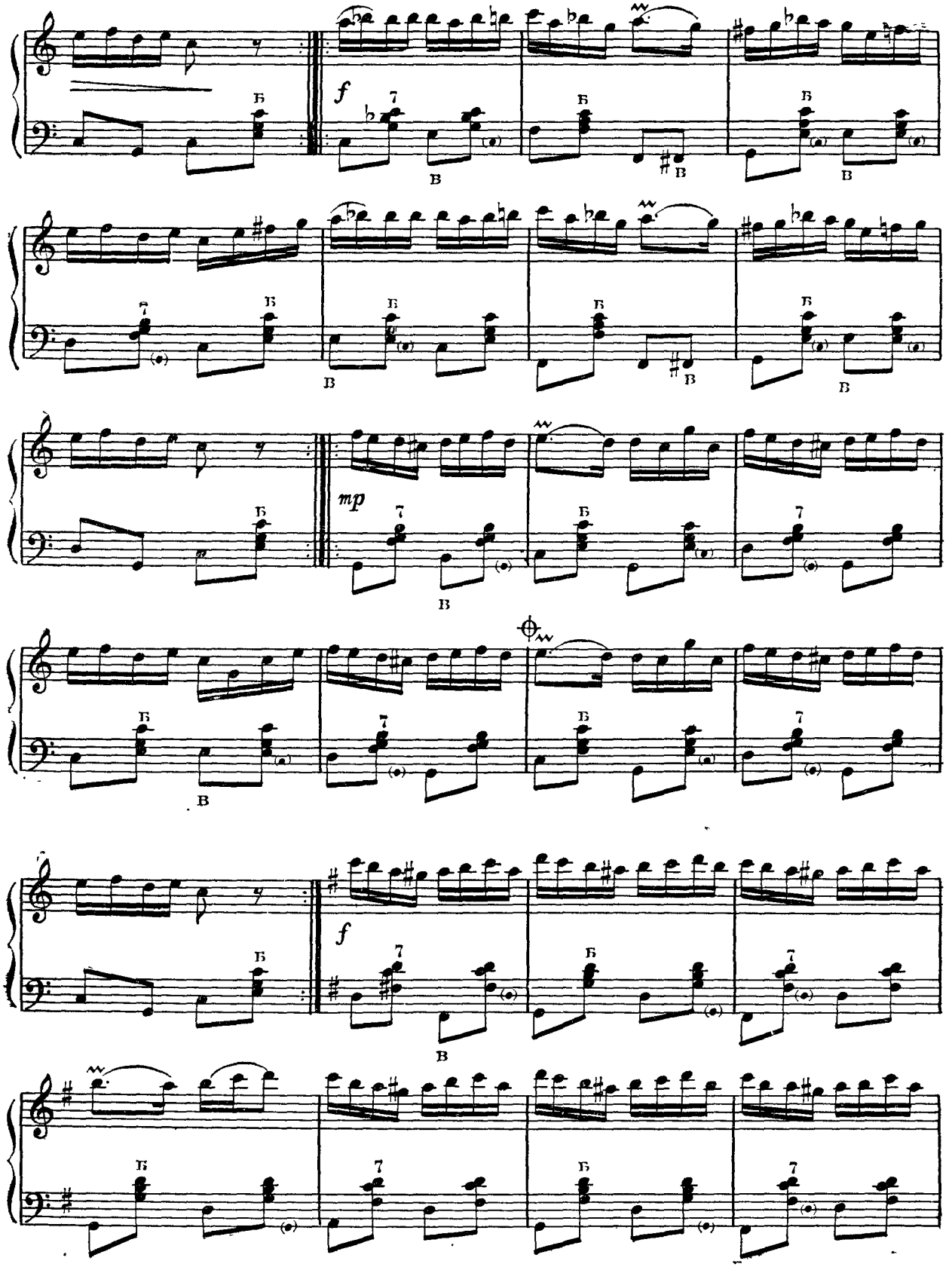
f
mp
f

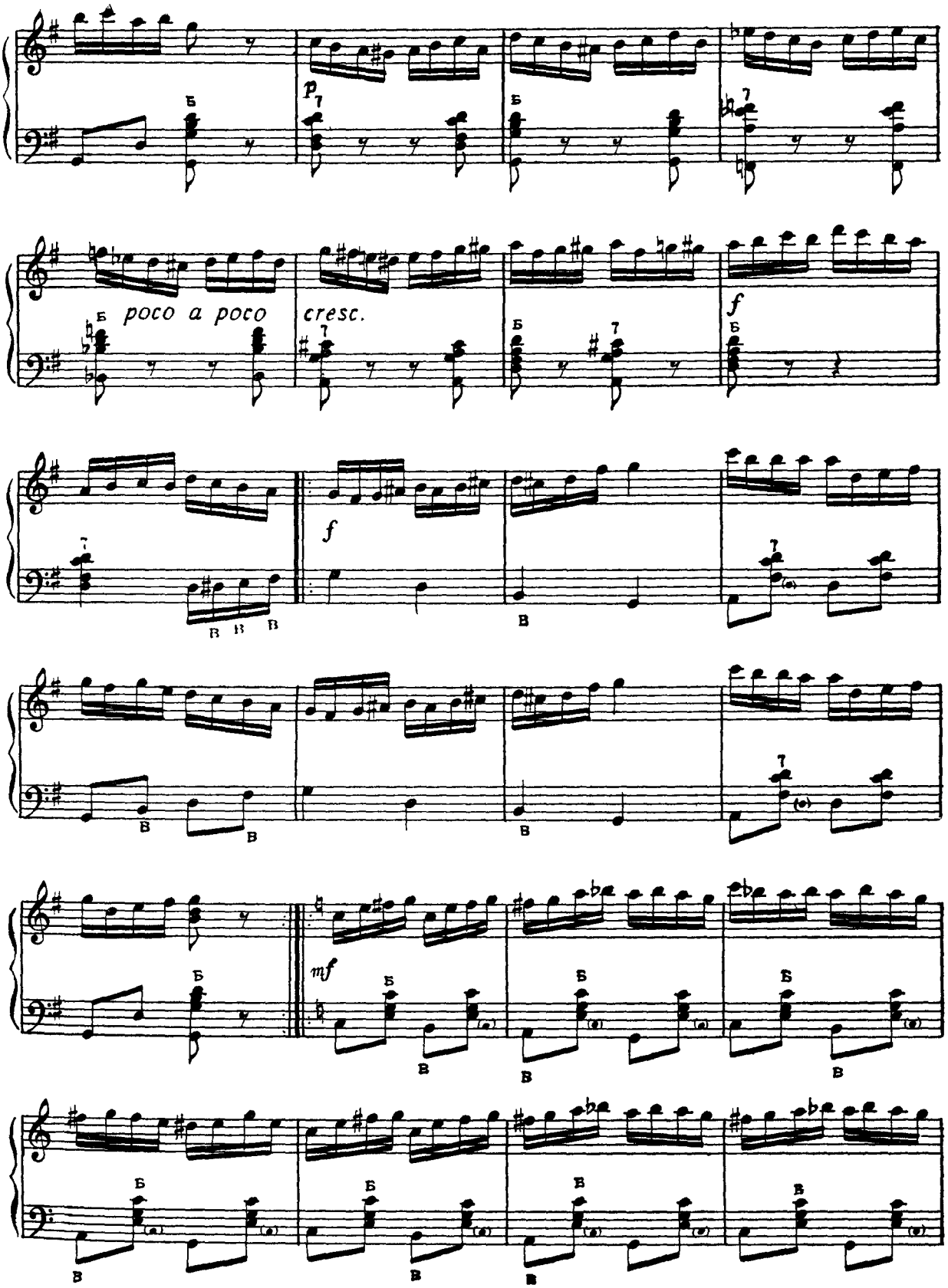
p
poco a poco cresc.
f
f
mf

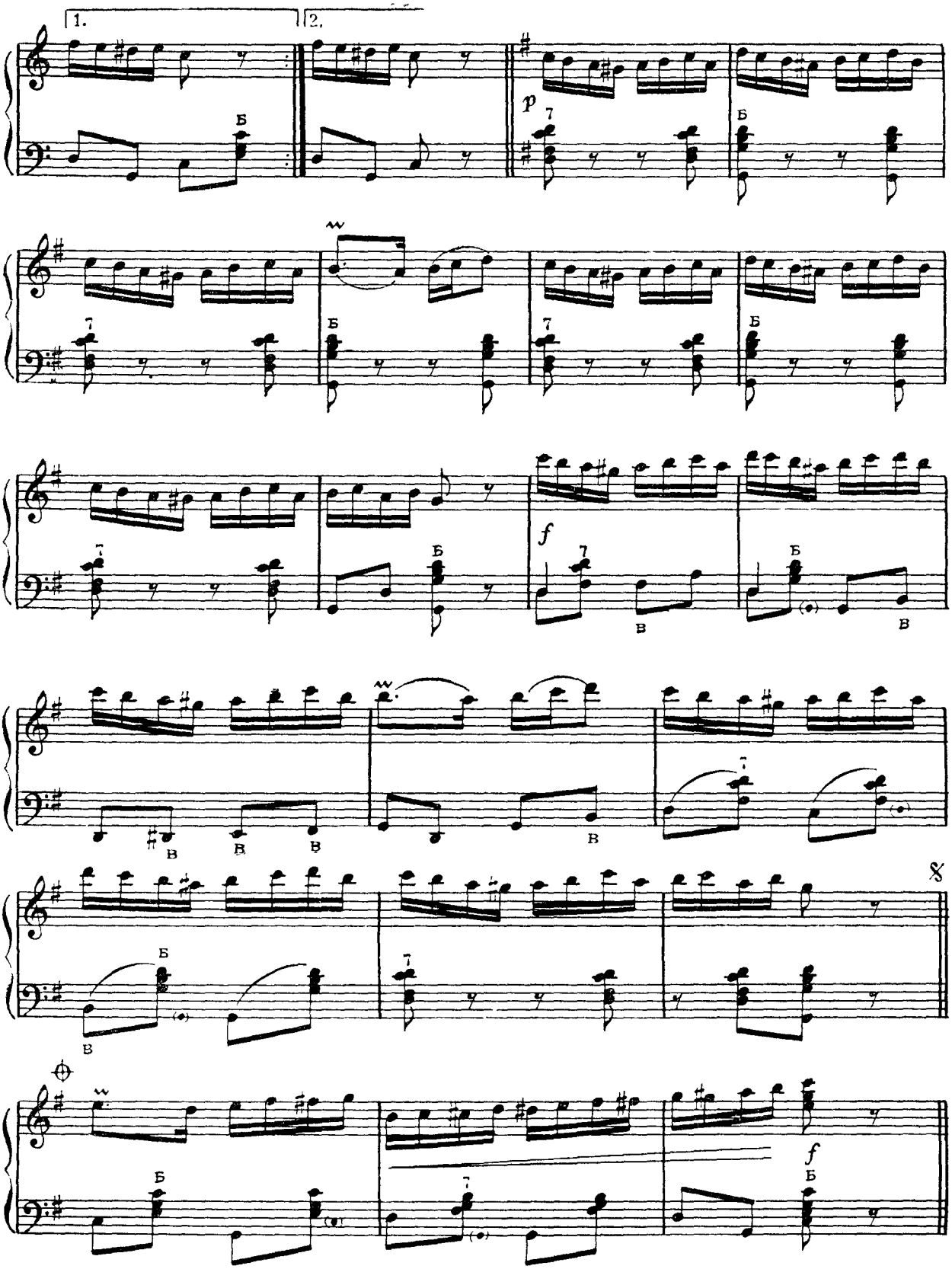
1.
2.
p
f
f

33. ЖОК МАРЕ
БОЛЬШОЙ ЖОК

Allegro con fuoco

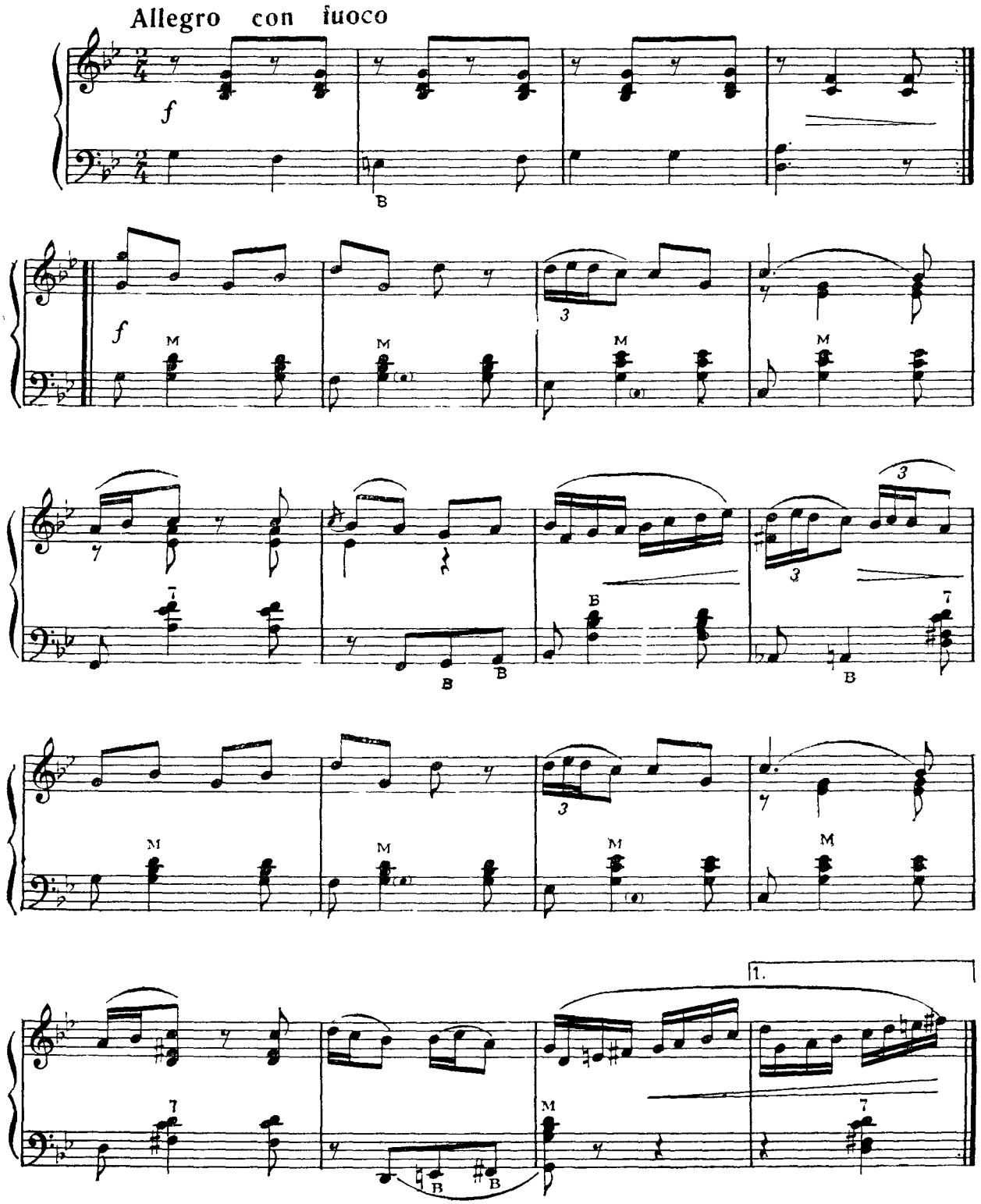

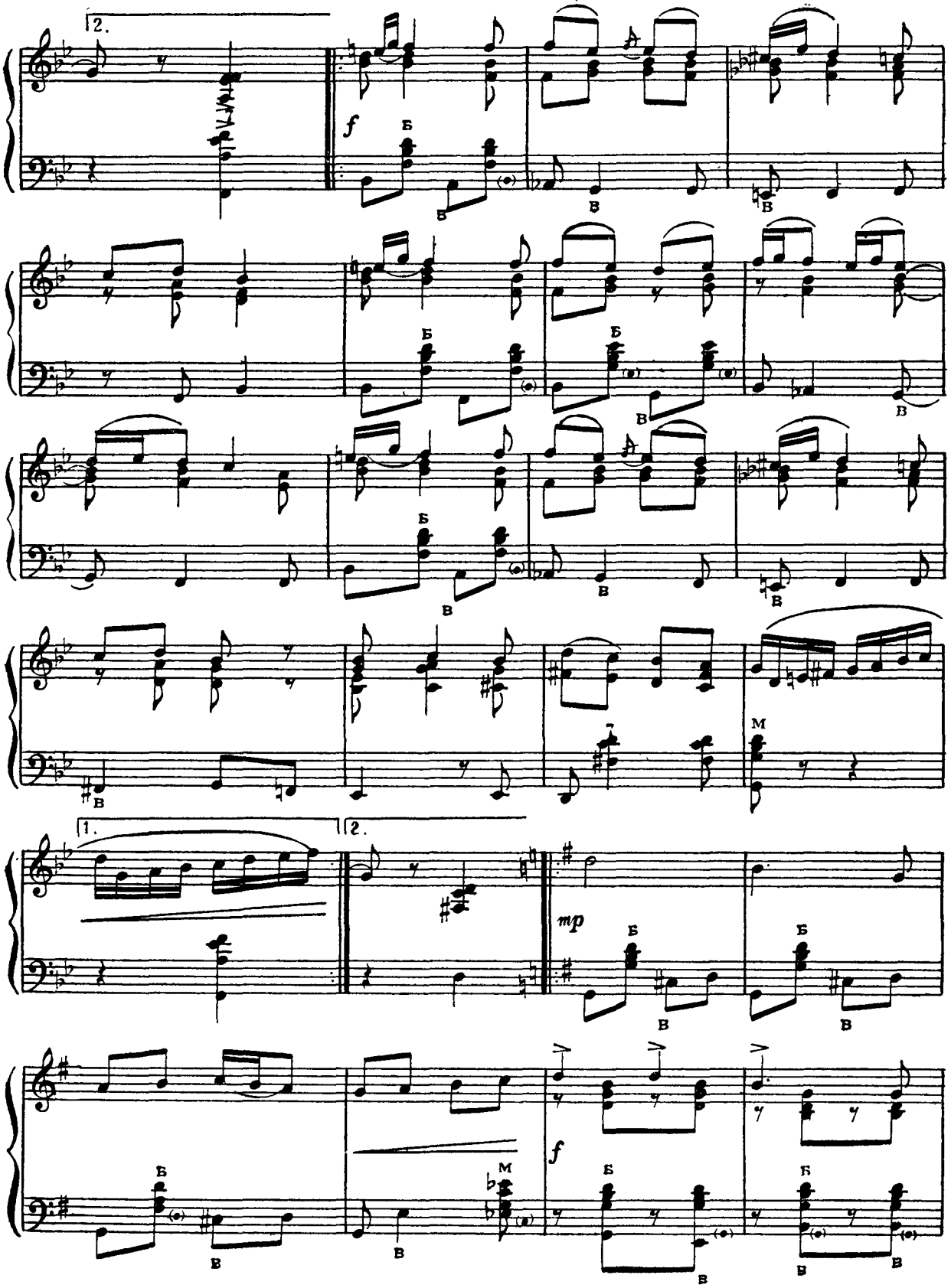
2.
f
Б
В
М
1.
2.
mp
f

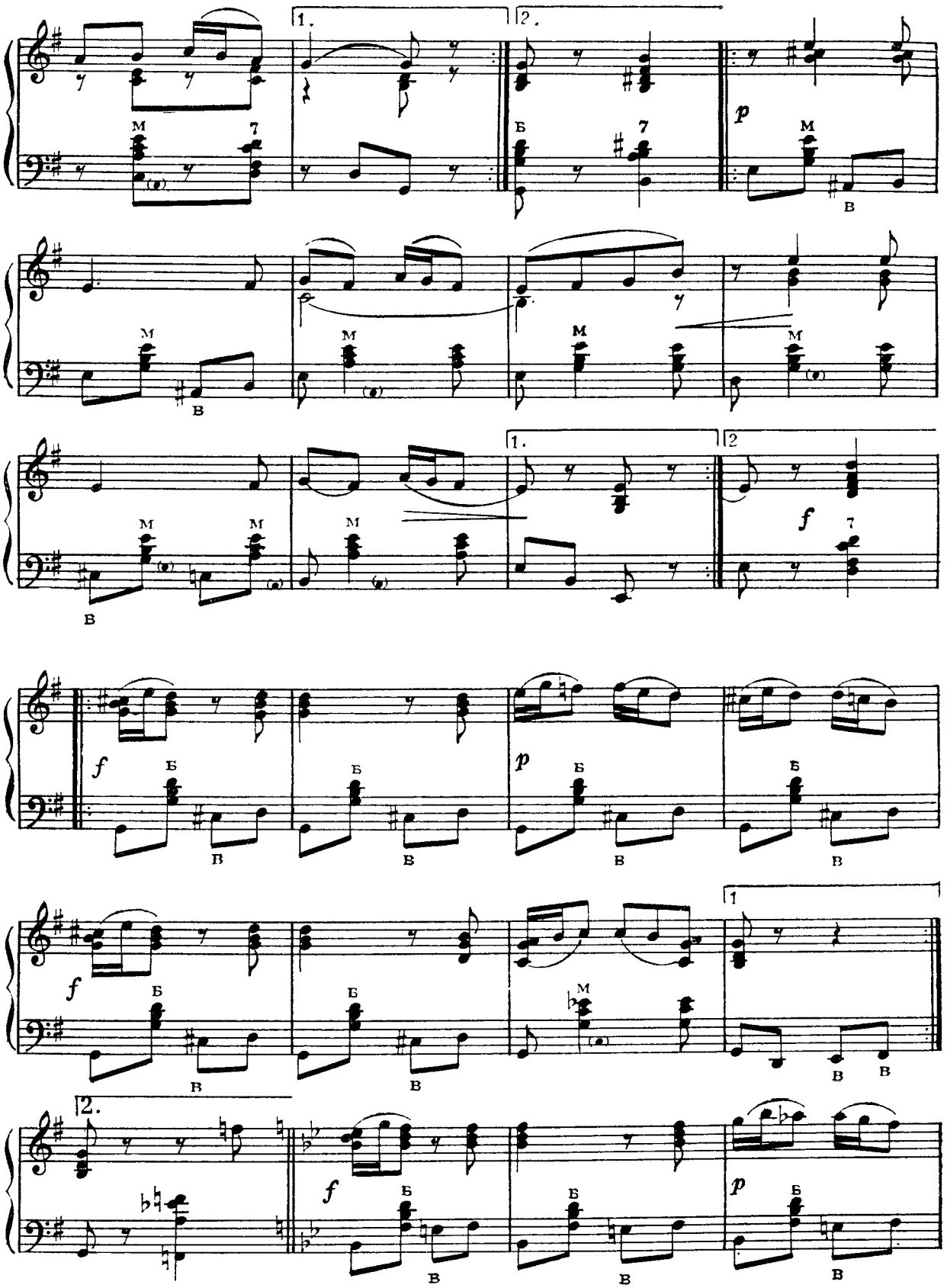
1.
2.
p
f
1
2.

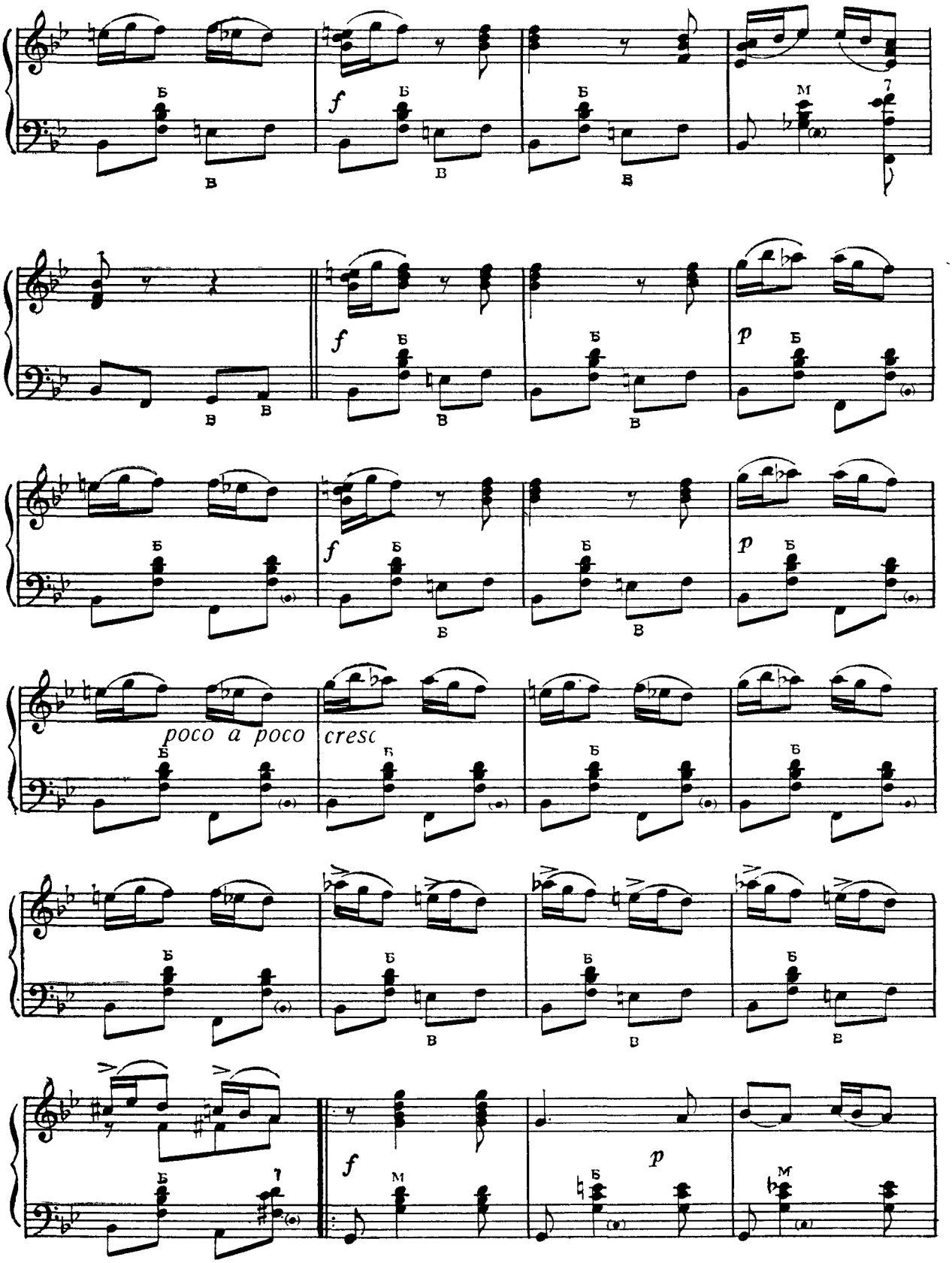
f
p
poco a poco cresc
f
p
f
p

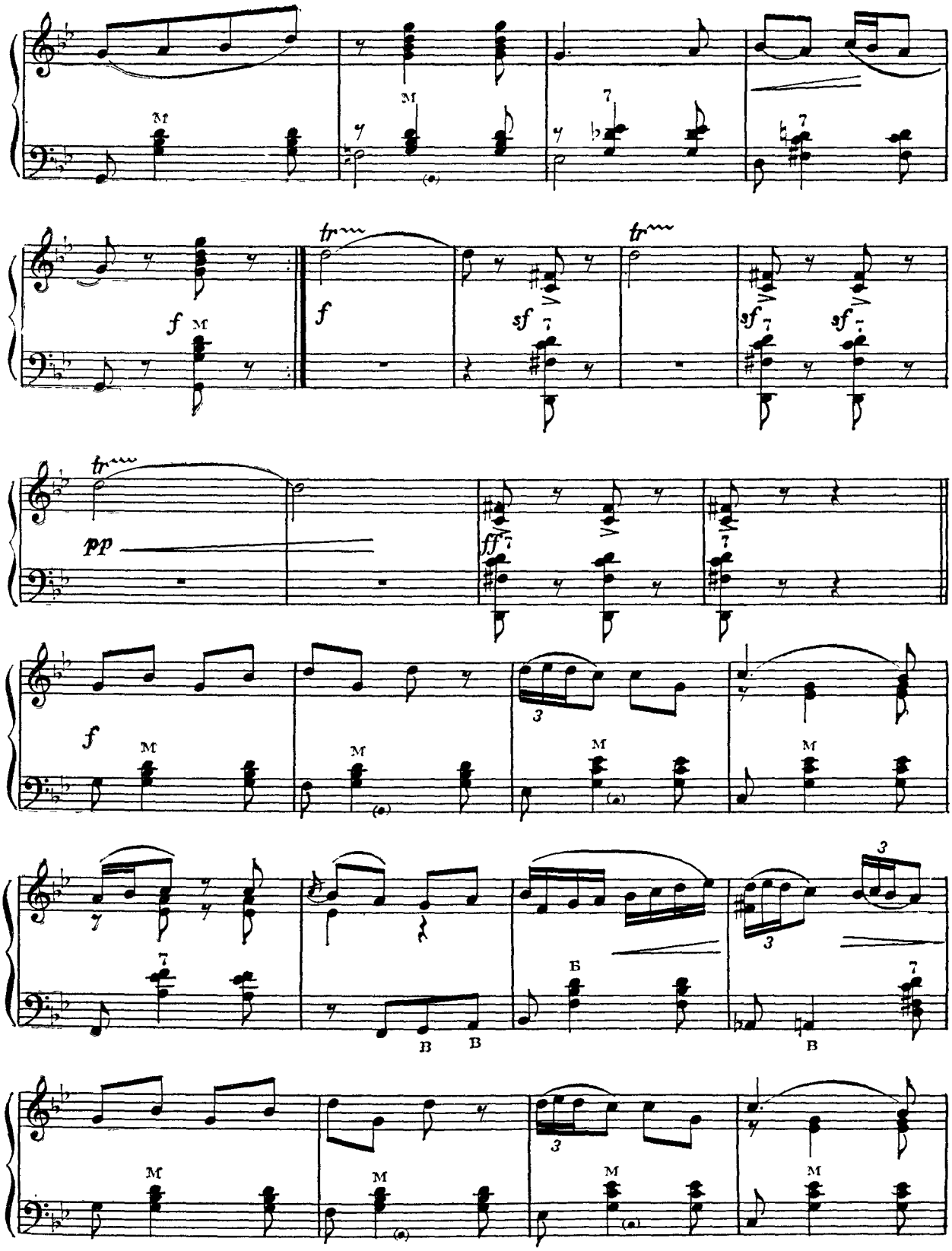
M
M
7
7
f
M
tr
f
sf
7
tr
sf
7
sf
7
tr
pp
ff
7
7
f
M
M
M
M
3
7
B
B
Б
3
3
B
7
M
M
M
M
3

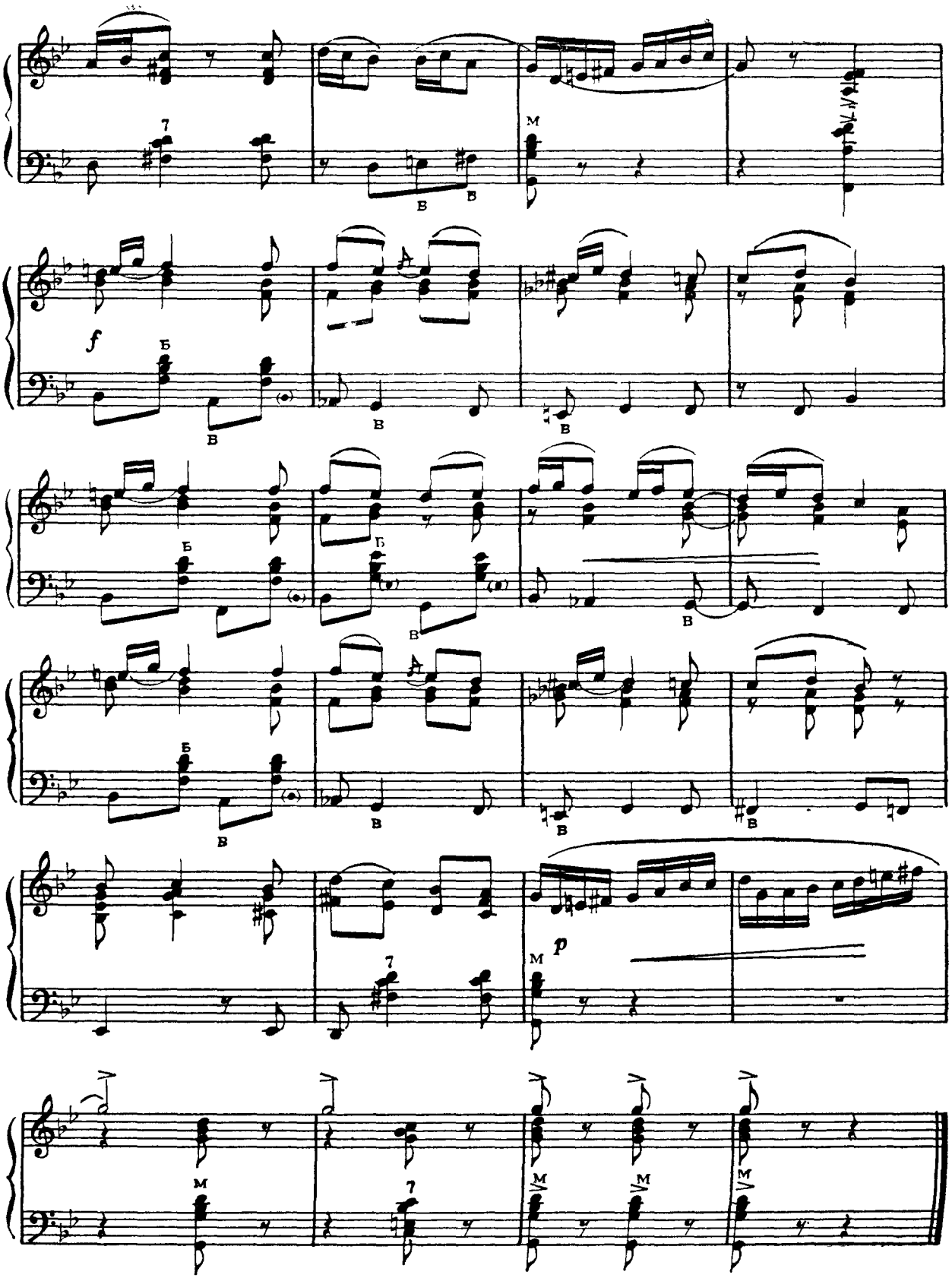
7
в
в
м
f
б
в
в
в
б
б
в
в
б
в
в
в
в
p
м
7
м
м
м

34. ЖОКУЛ БЭЕЦИЛОР
ТАНЕЦ МАЛЬЧИКОВ

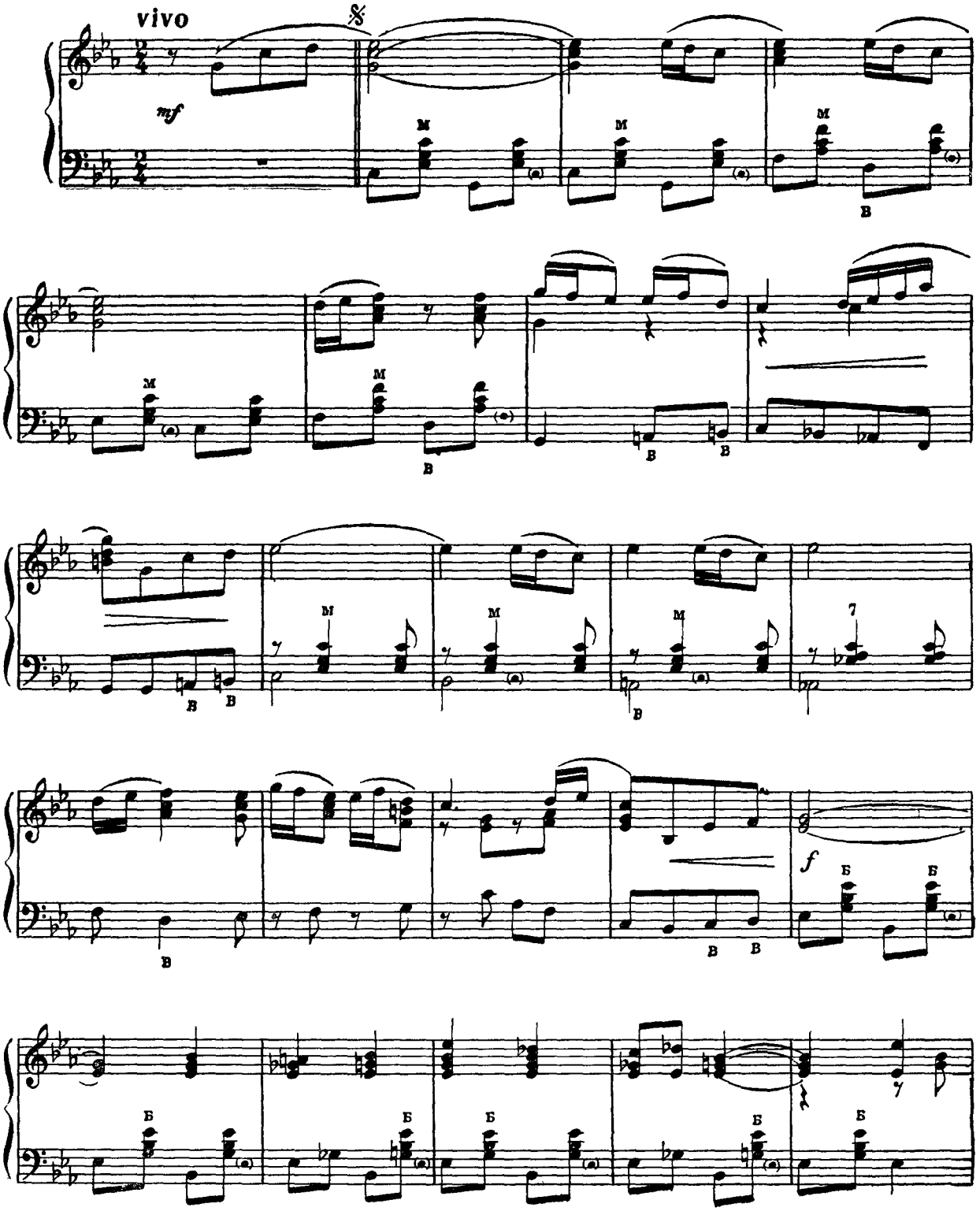

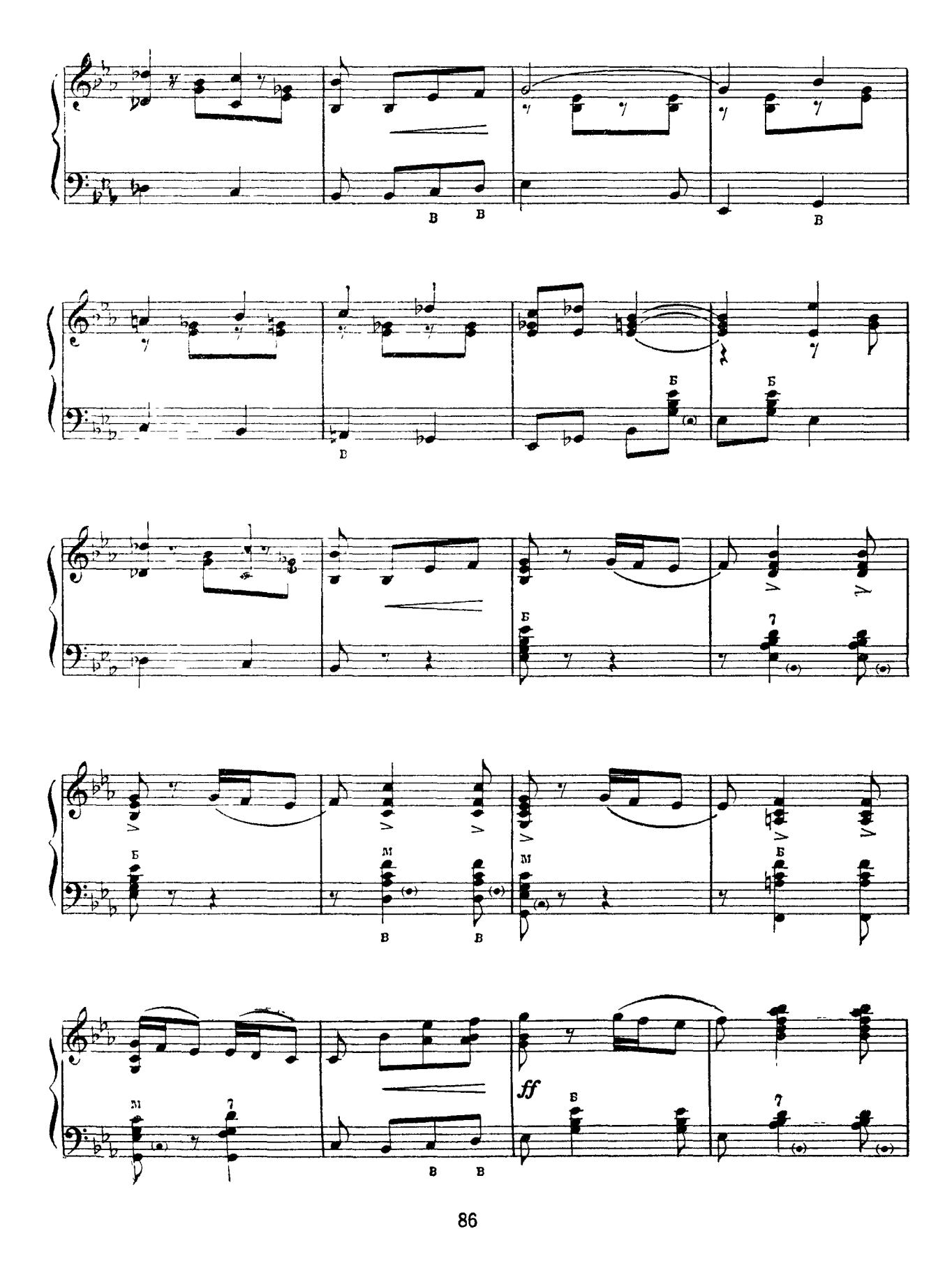
ff

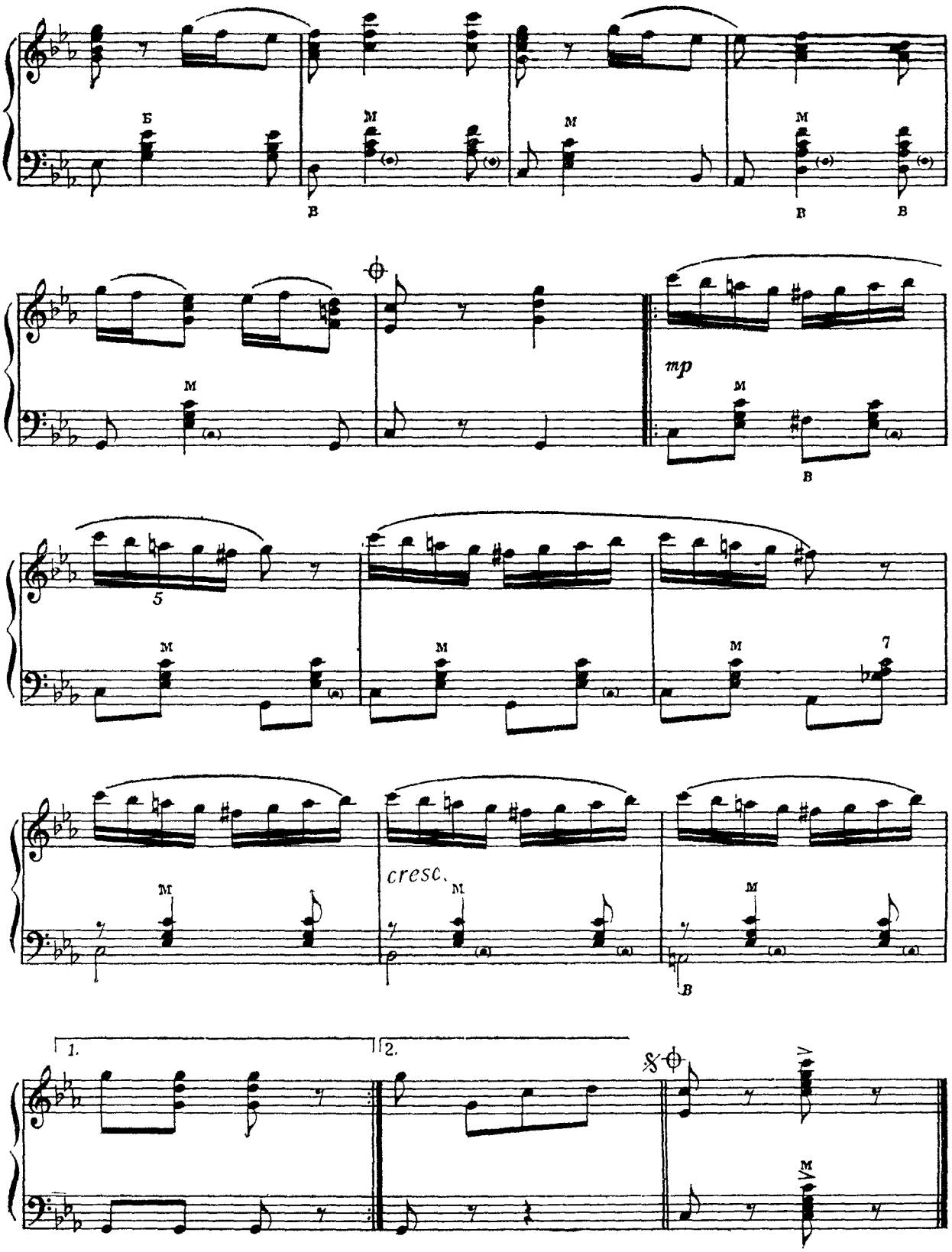
Б
M
B
mp
5
7
cresc.
1.
2.

35. ФАНТЕЗИЕ МОЛДОВЕНЯСКЭ
МОЛДАВСКАЯ ФАНТАЗИЯ

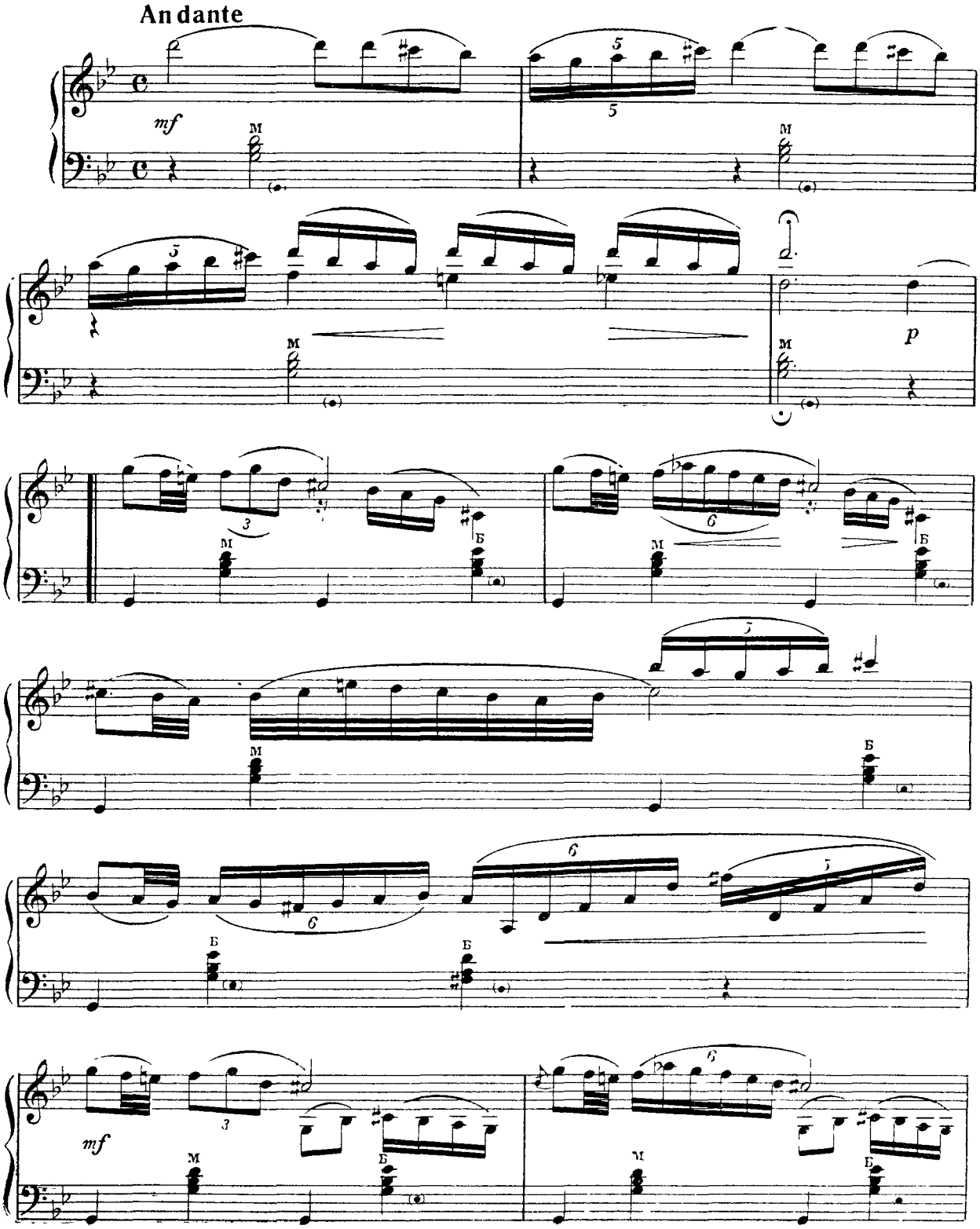

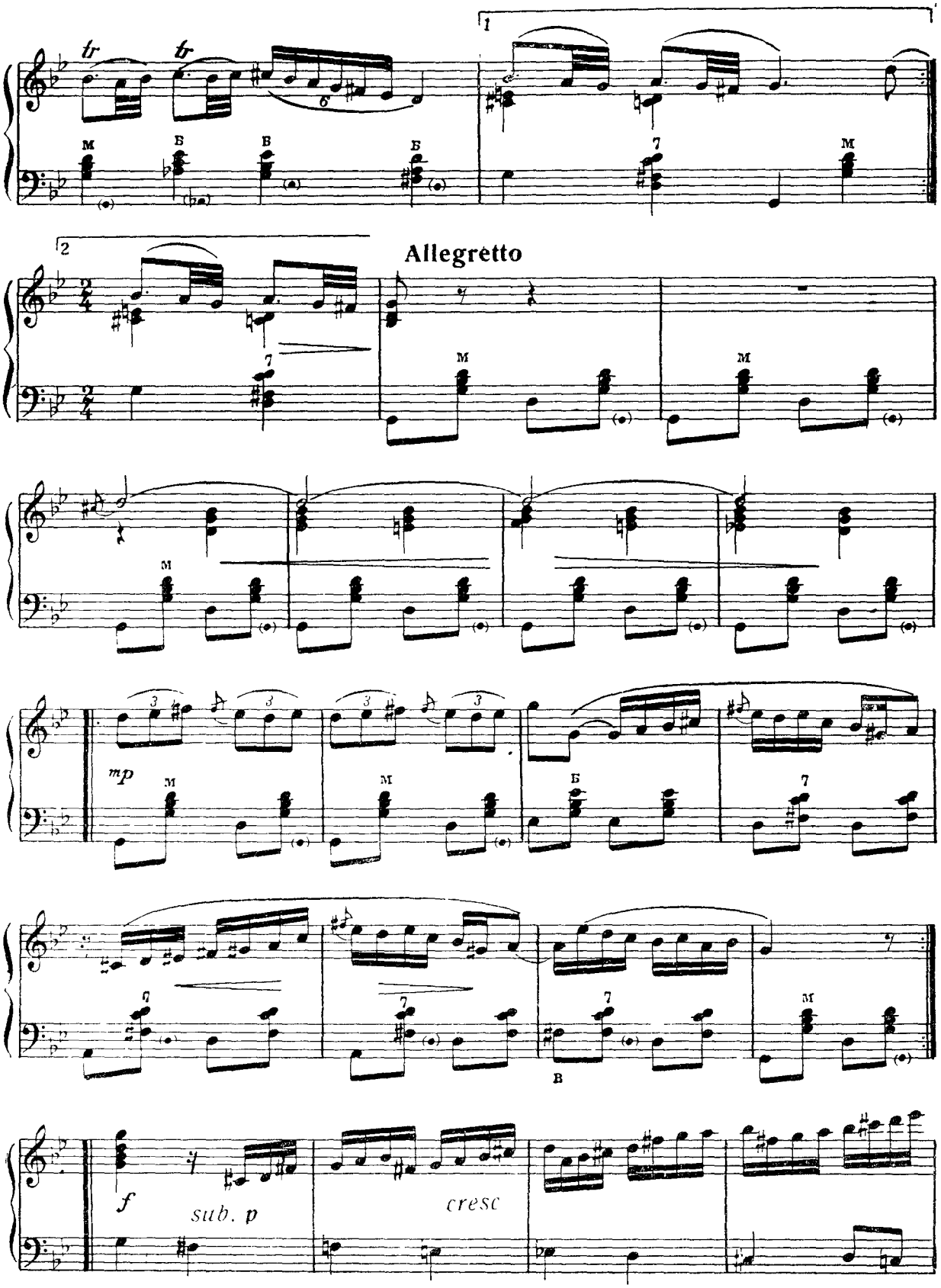
tr
tr
1
2
Allegretto
mp
f
sub. p
cresc

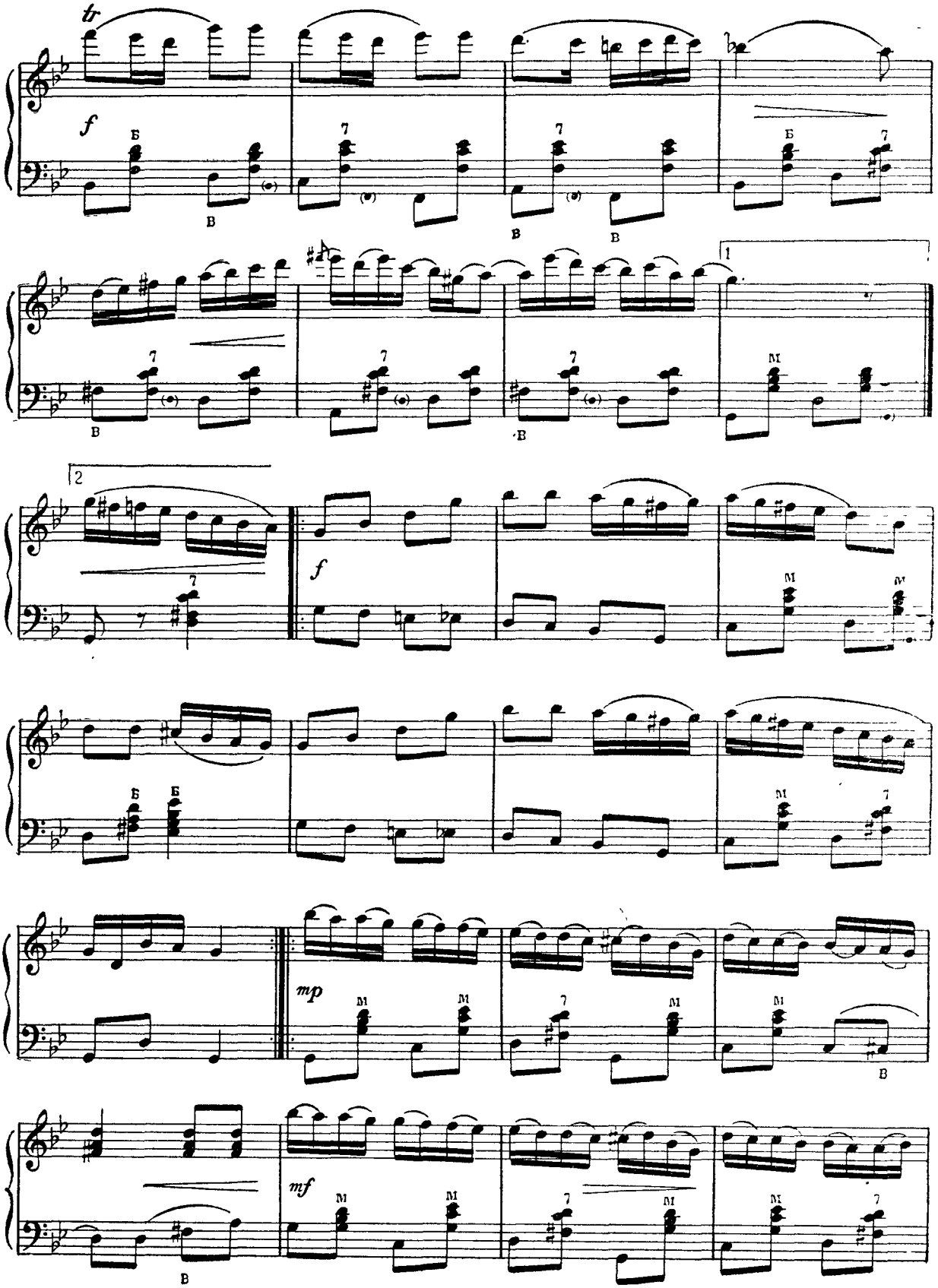
tr
f
mp
mf

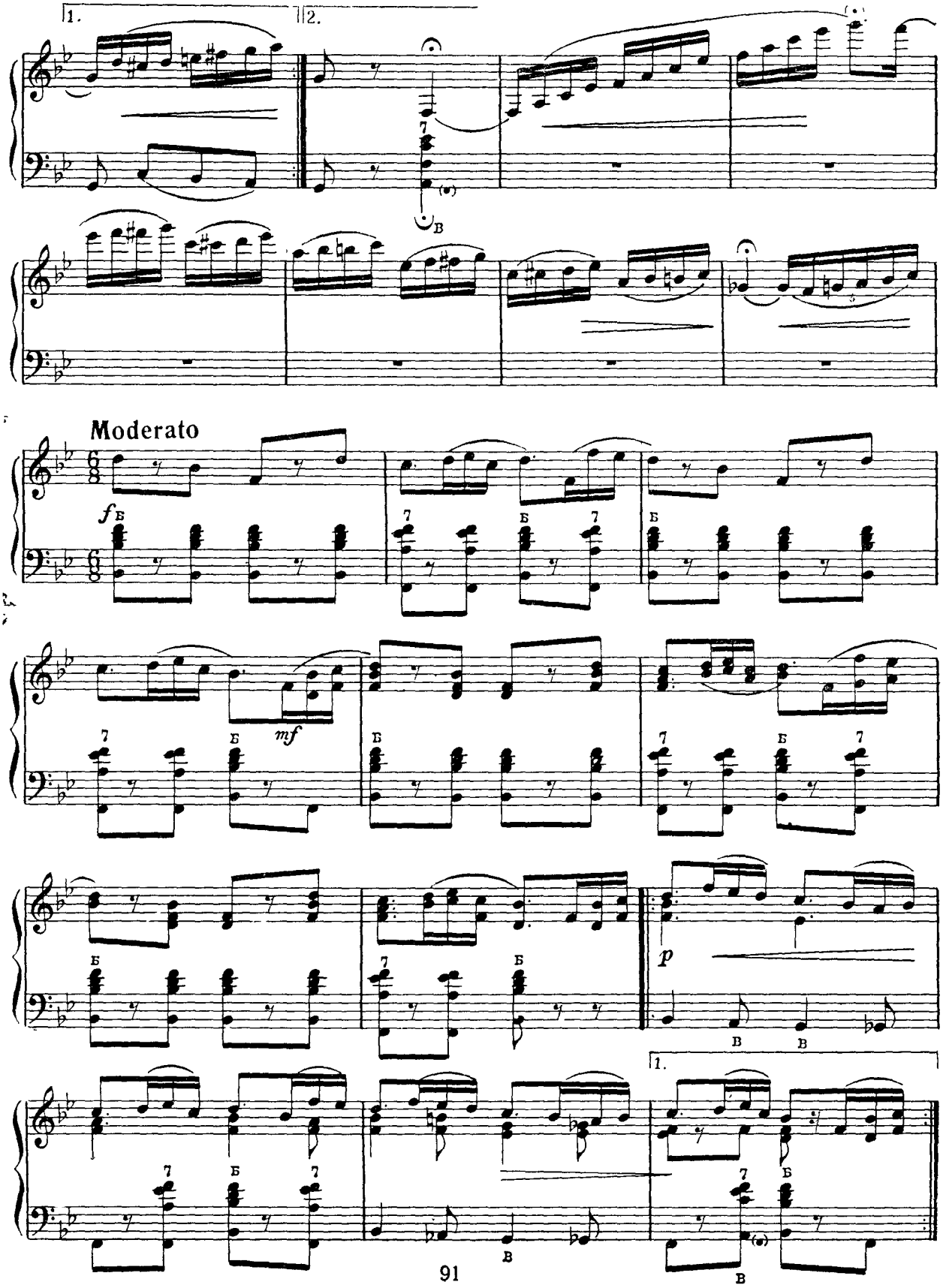
1.
2.
Moderato
f
mf
p
1.

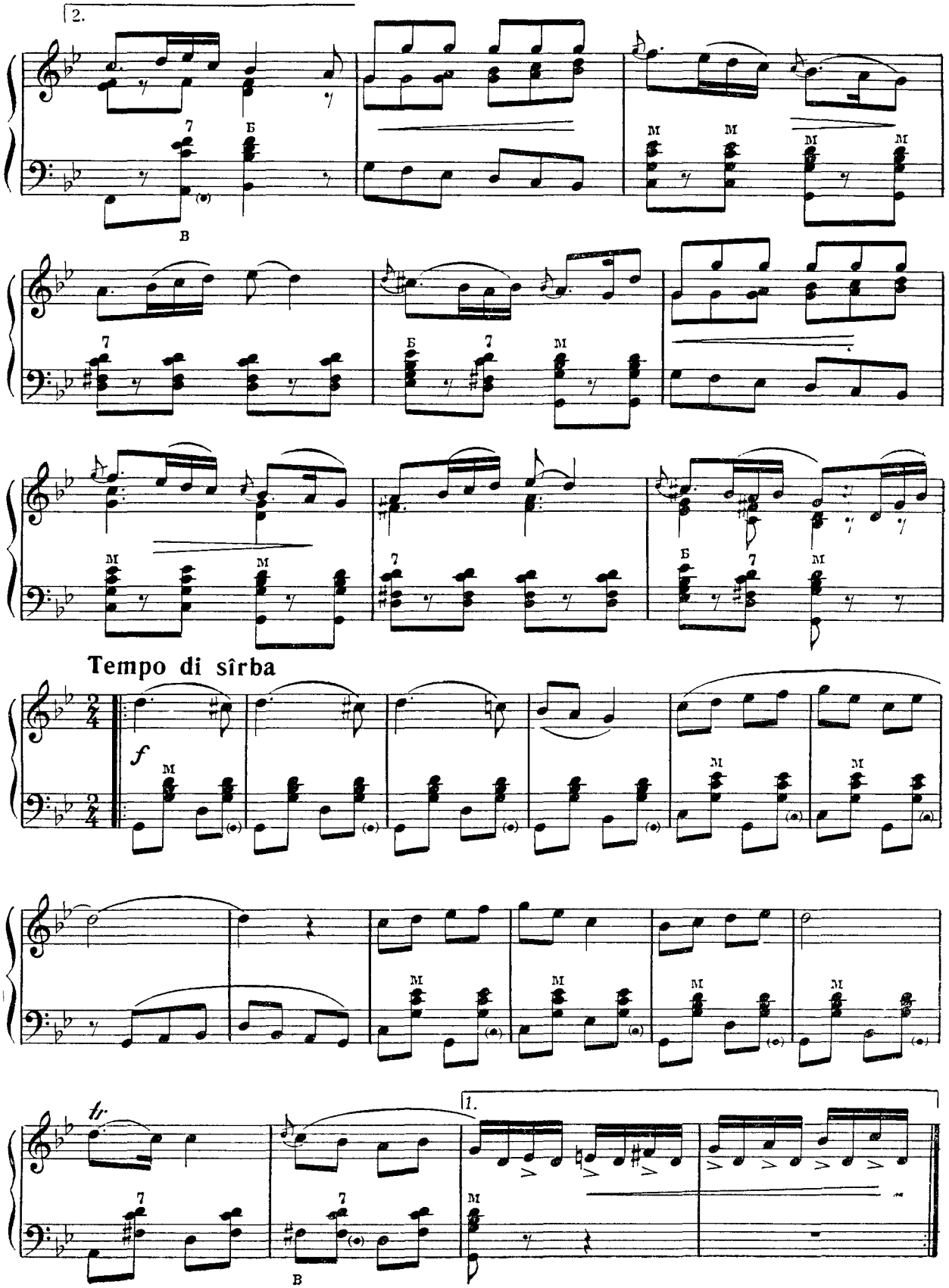
2.
Tempo di sîrba
f
tr
1.

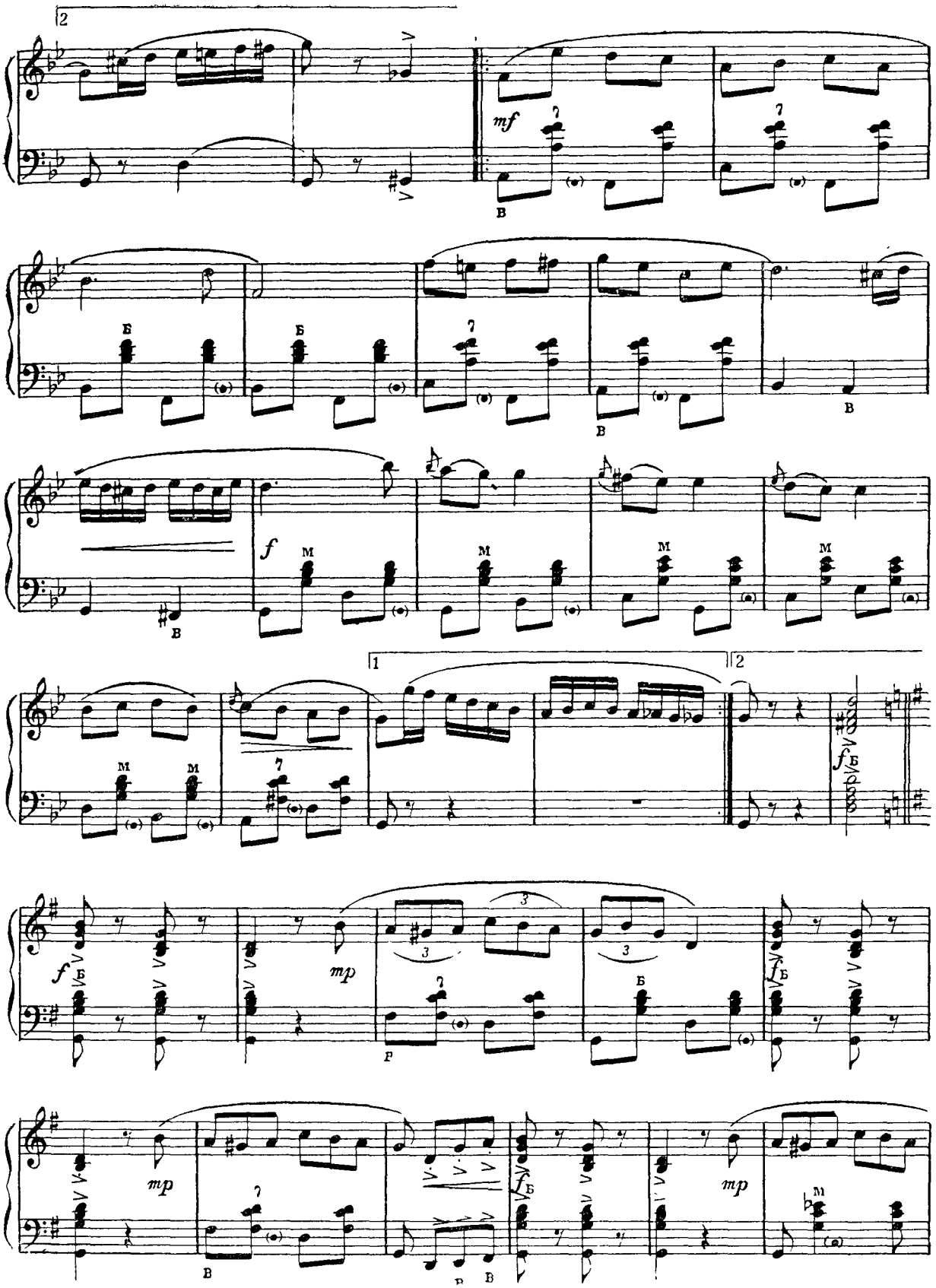
2
mf
f
mp
1
2

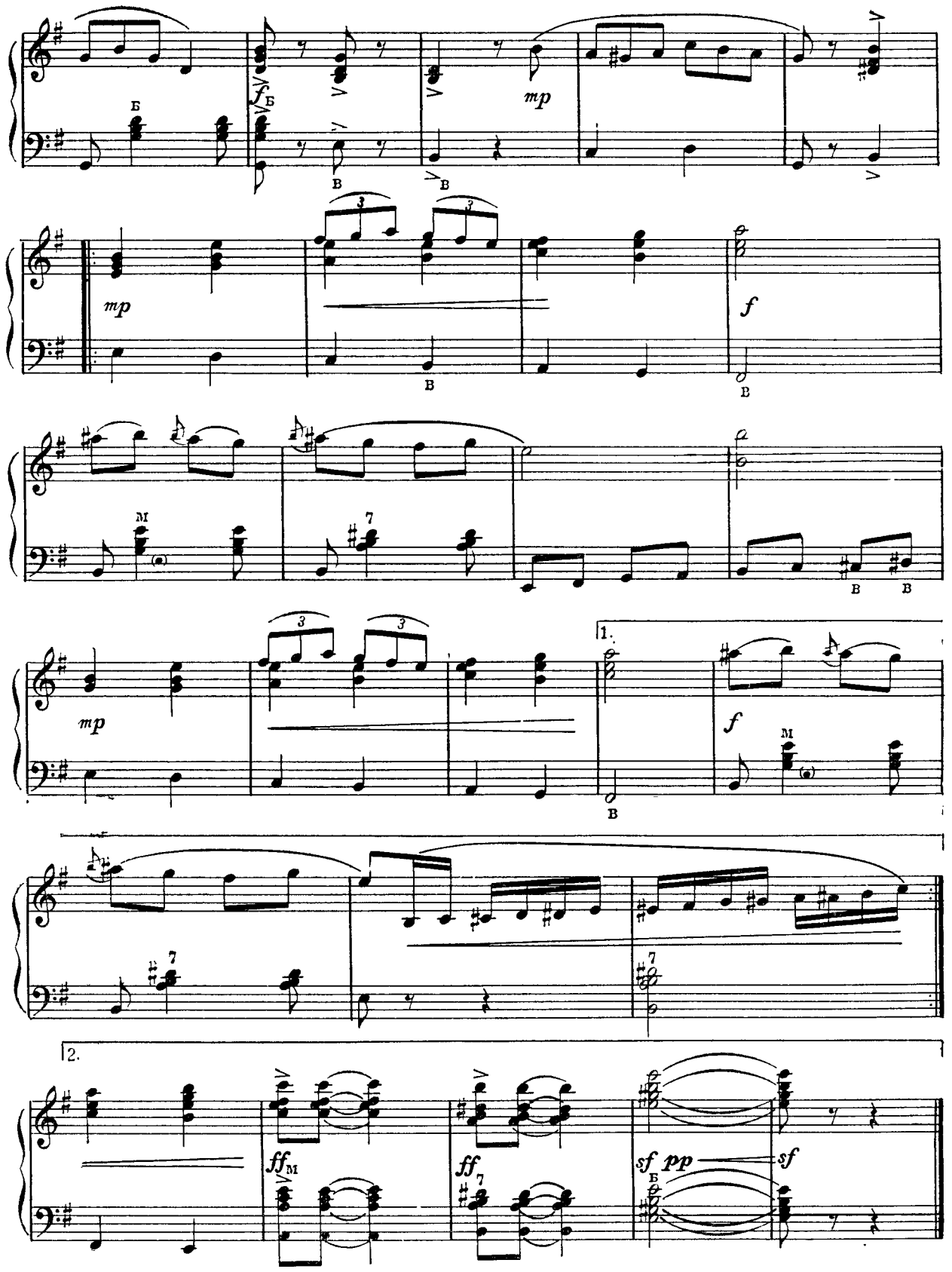
mp
f
1.
2.
ff
sf pp
sf

36. ОЛЯНДРА
ОЛЕАНДРА

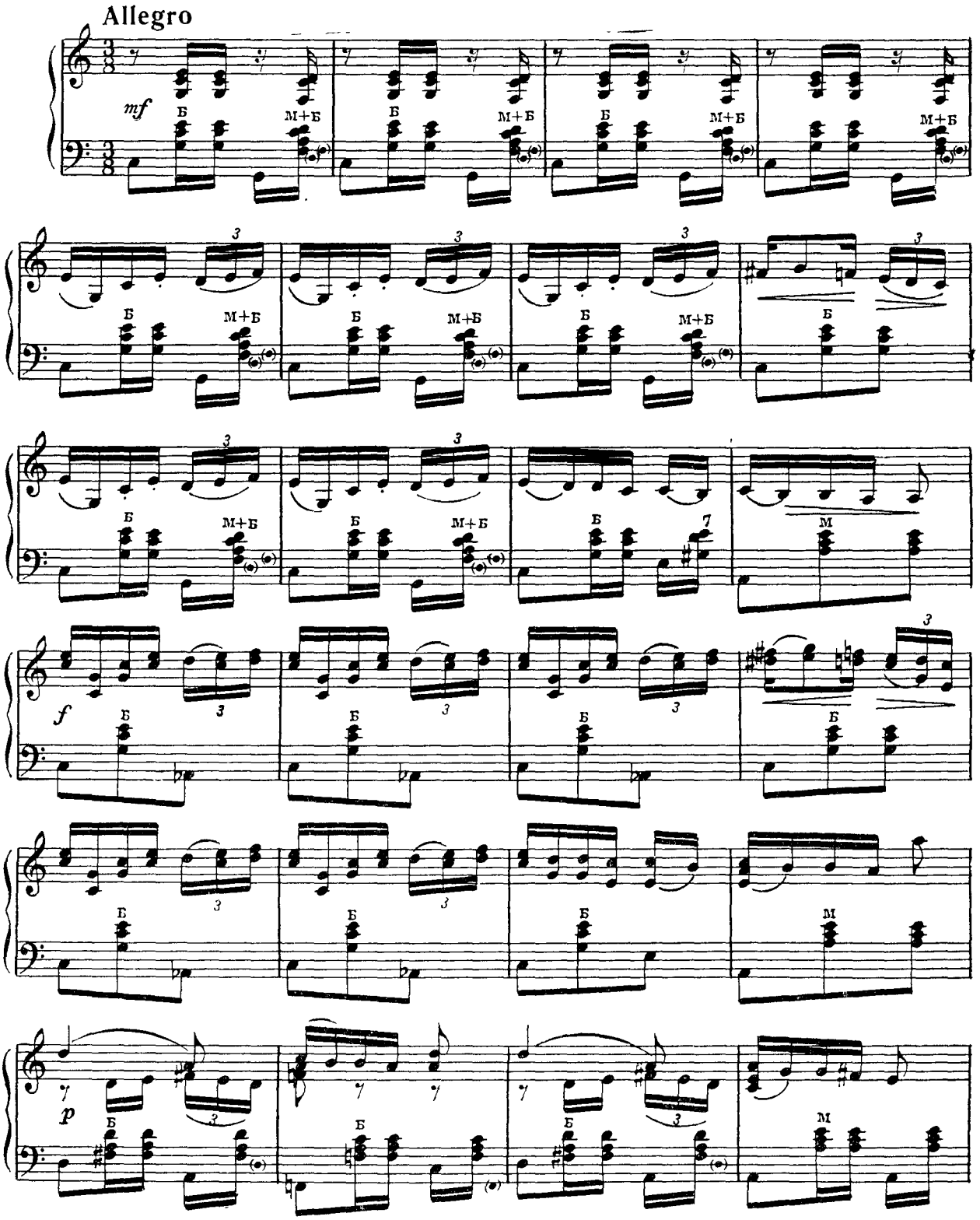

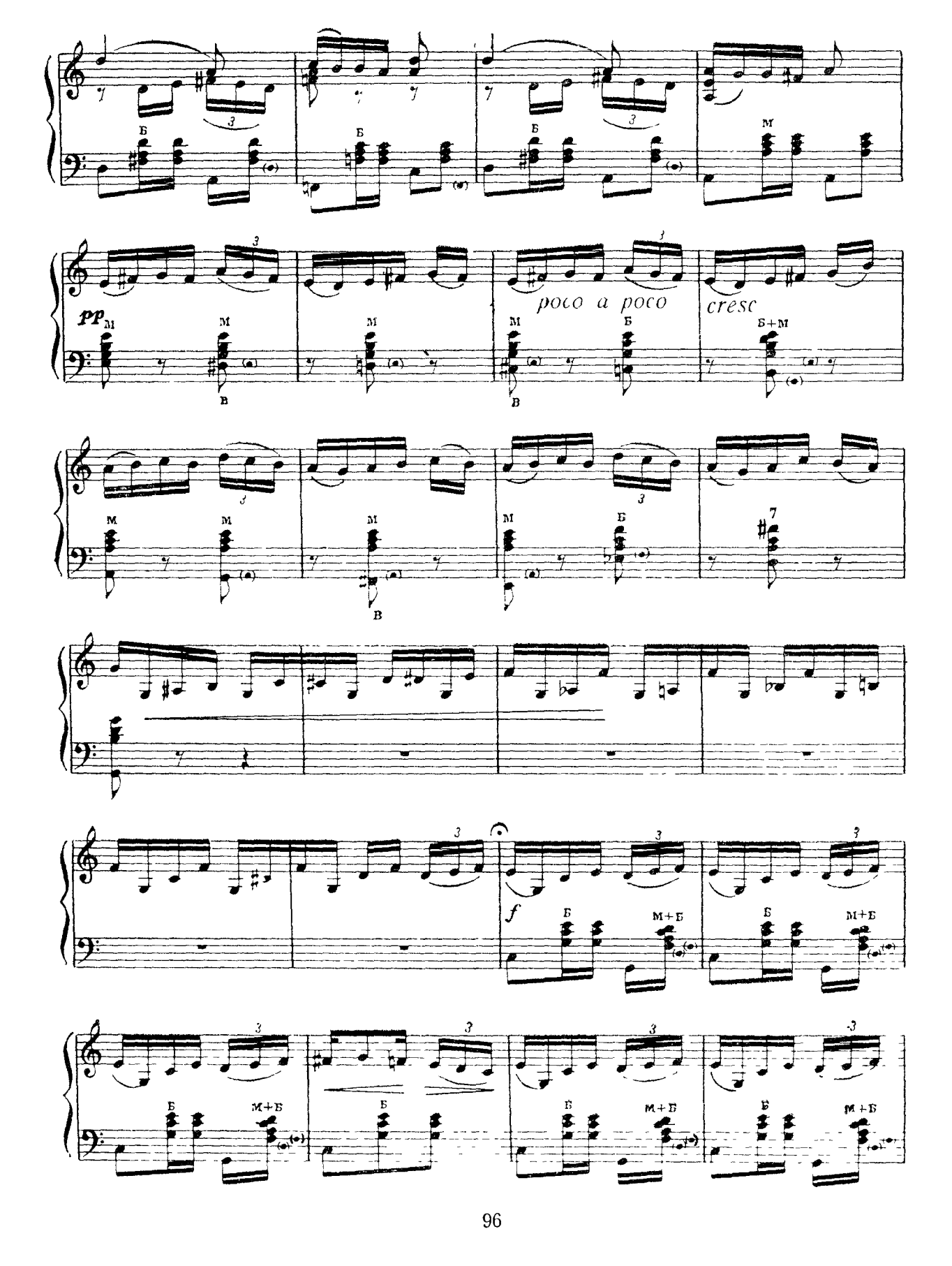
pp
poco a poco
cresc
f

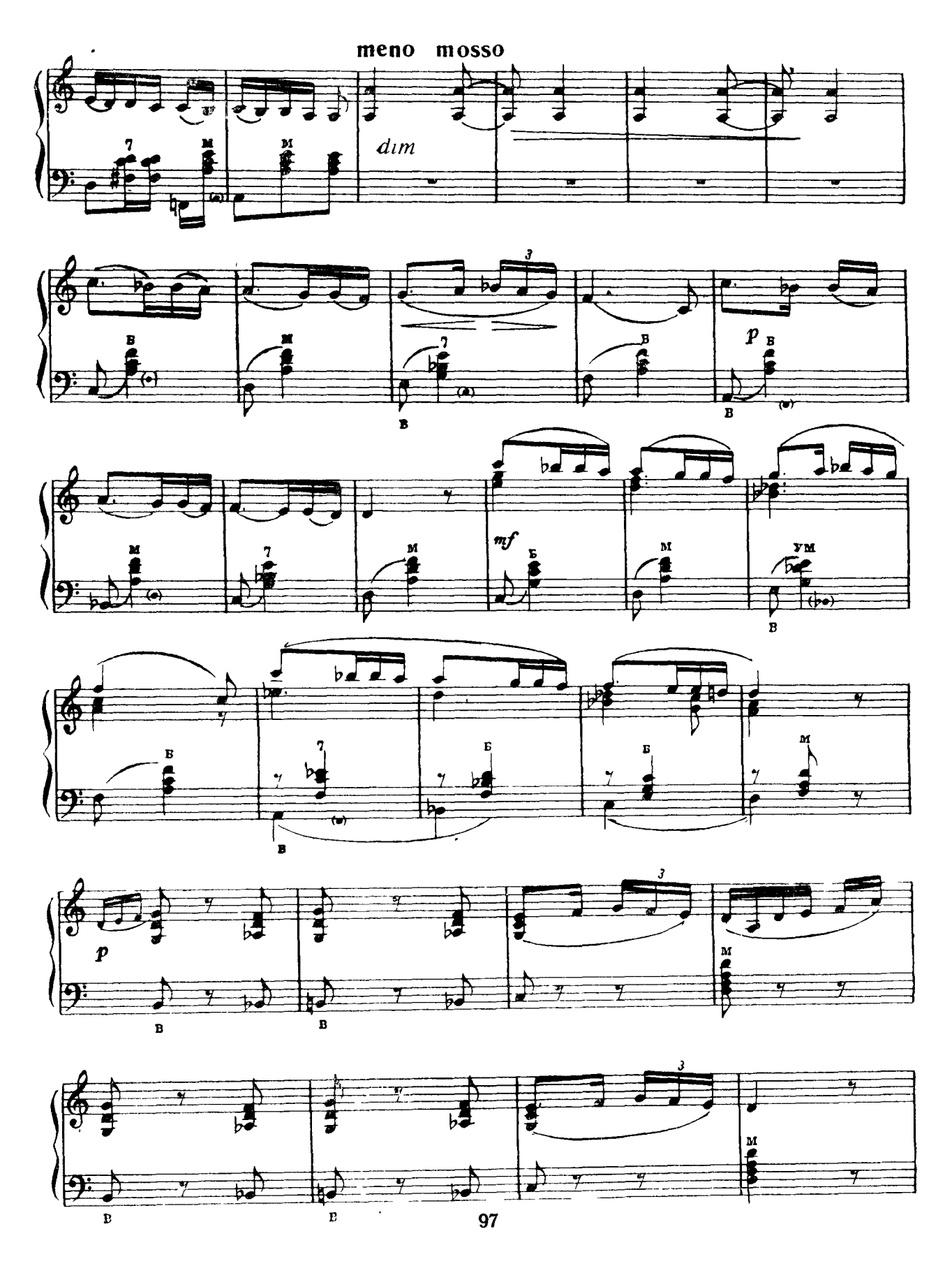
meno mosso
dim
p
mf
p

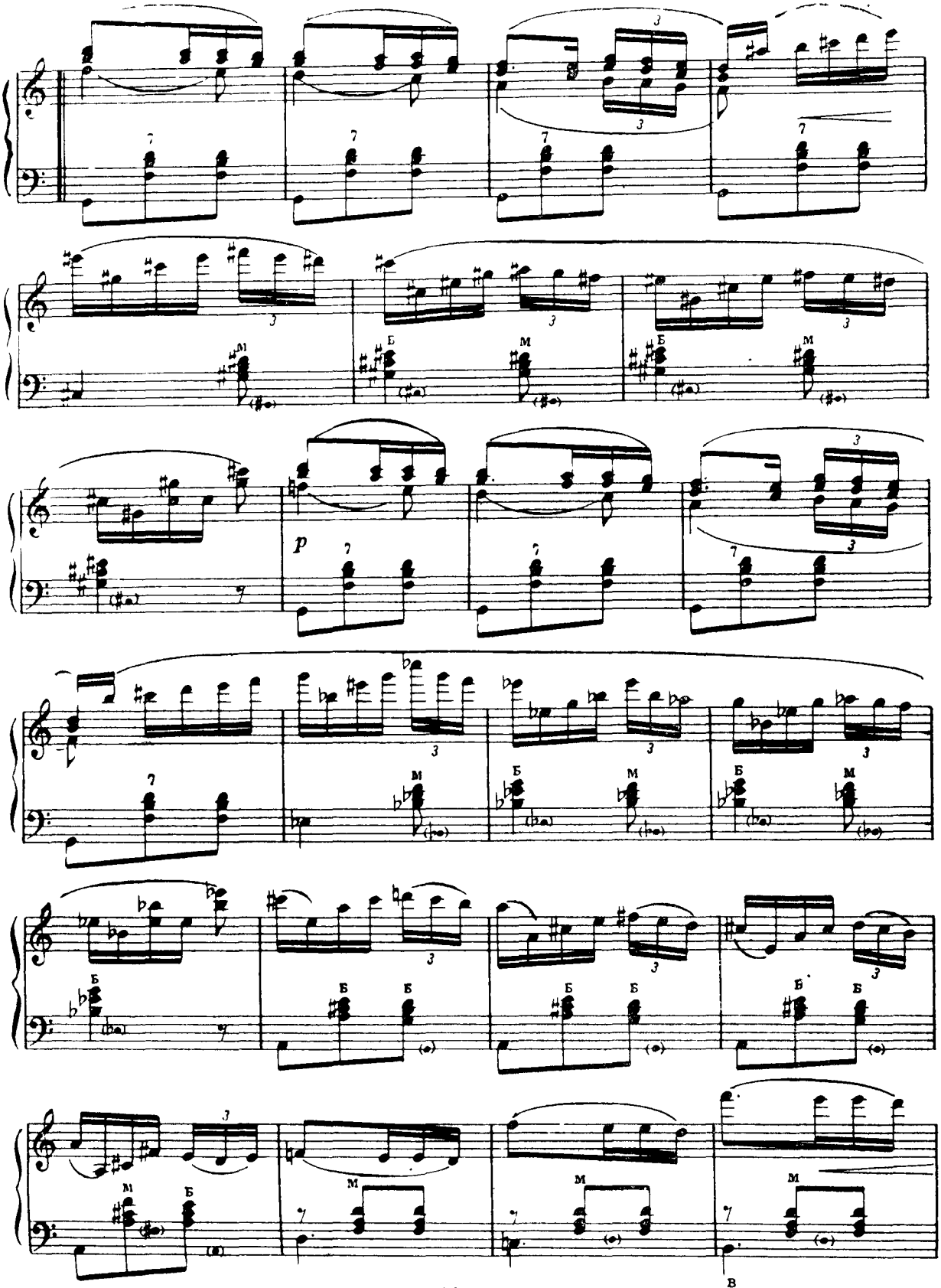
p

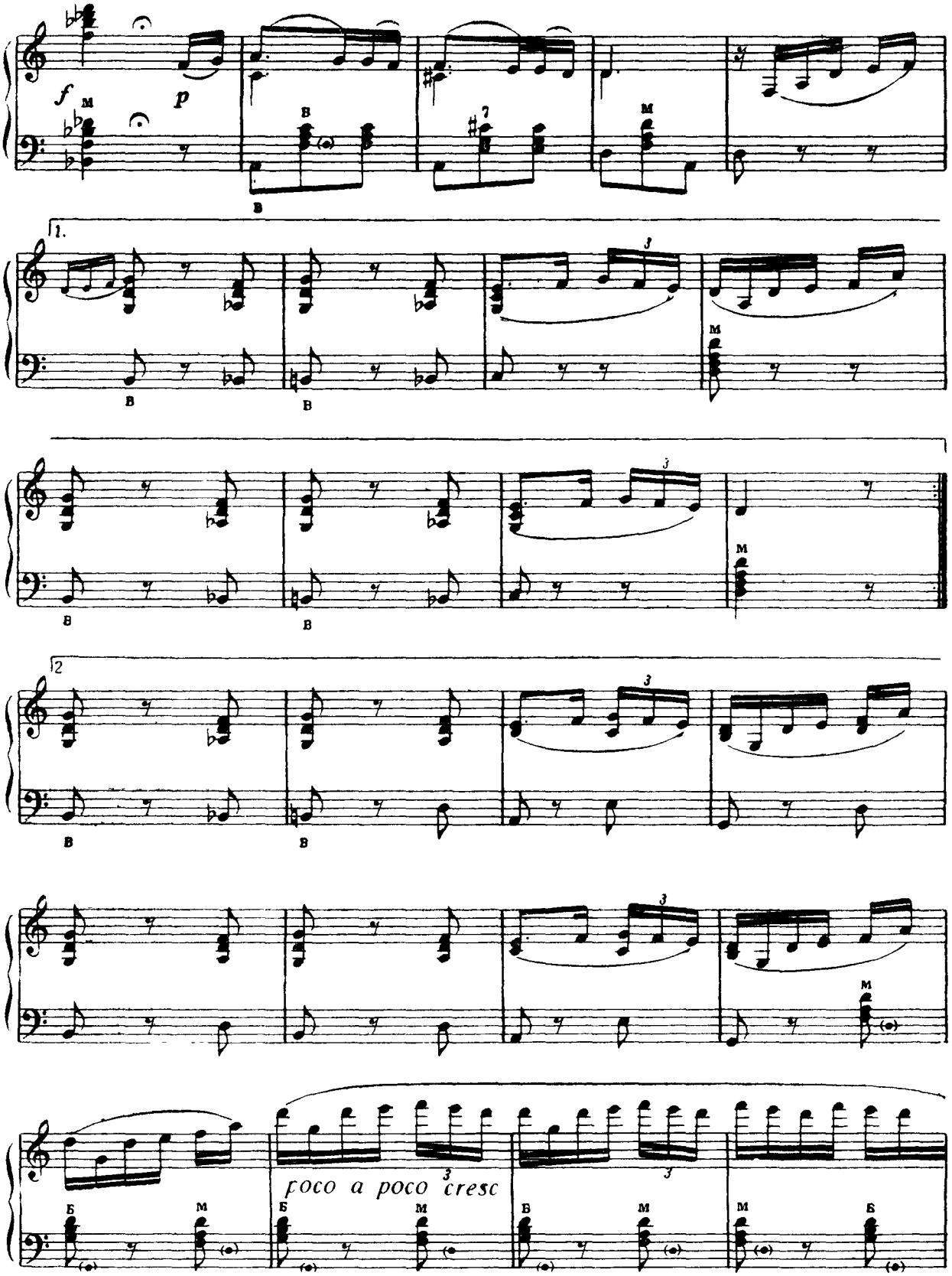
f
p
1.
2
poco a poco cresc

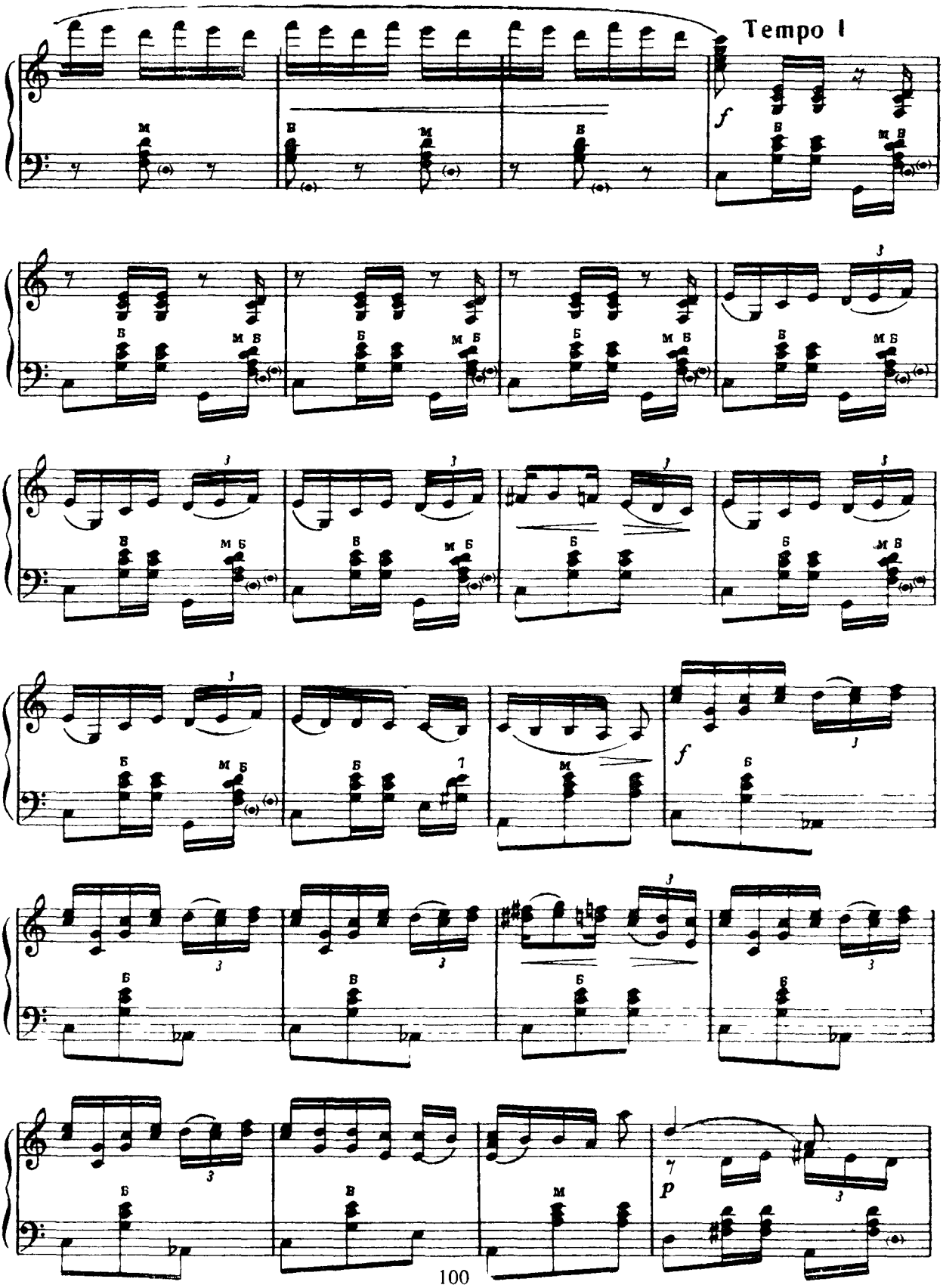
Tempo I
f
p

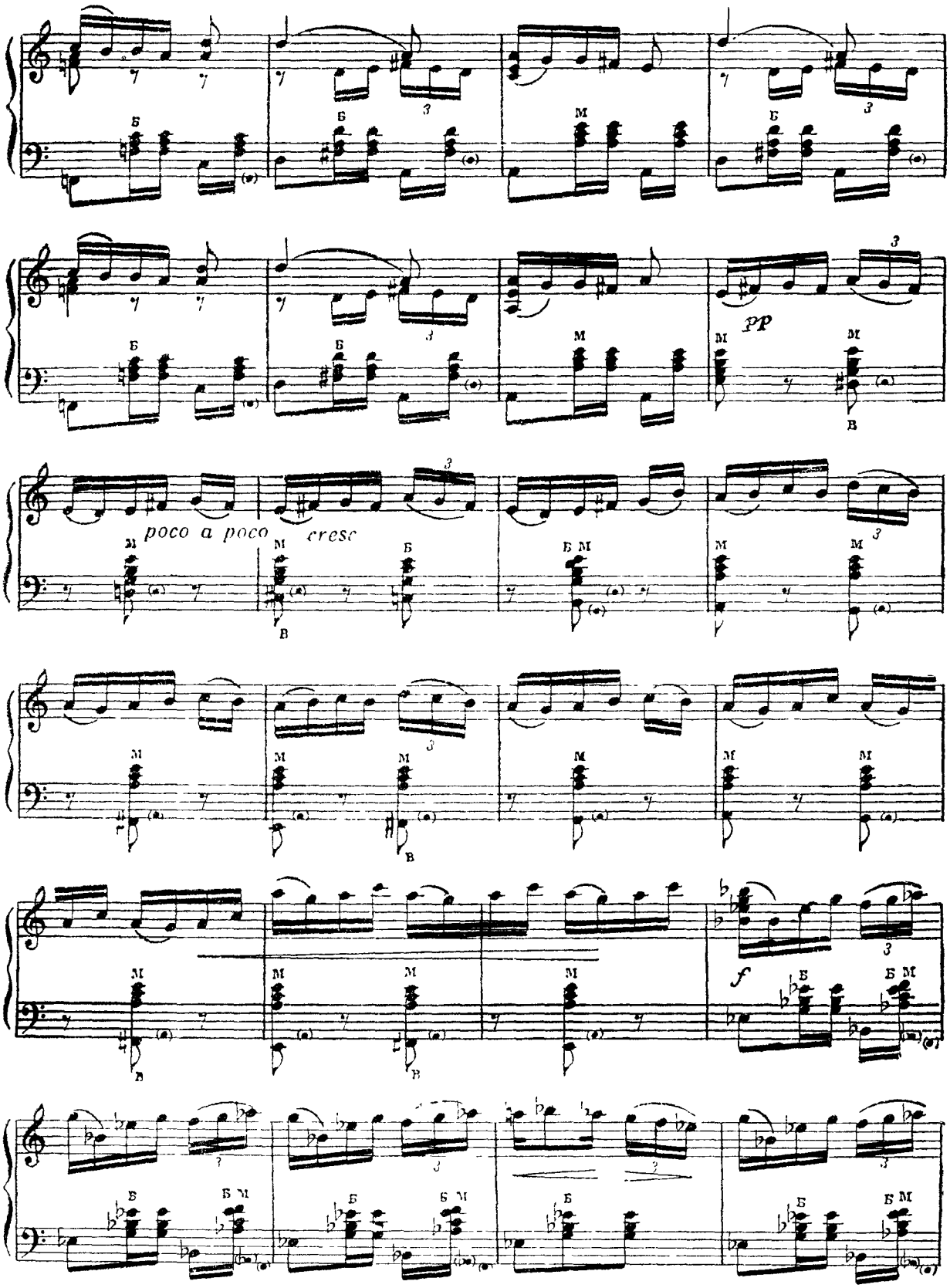
pp
poco a poco cresc
f

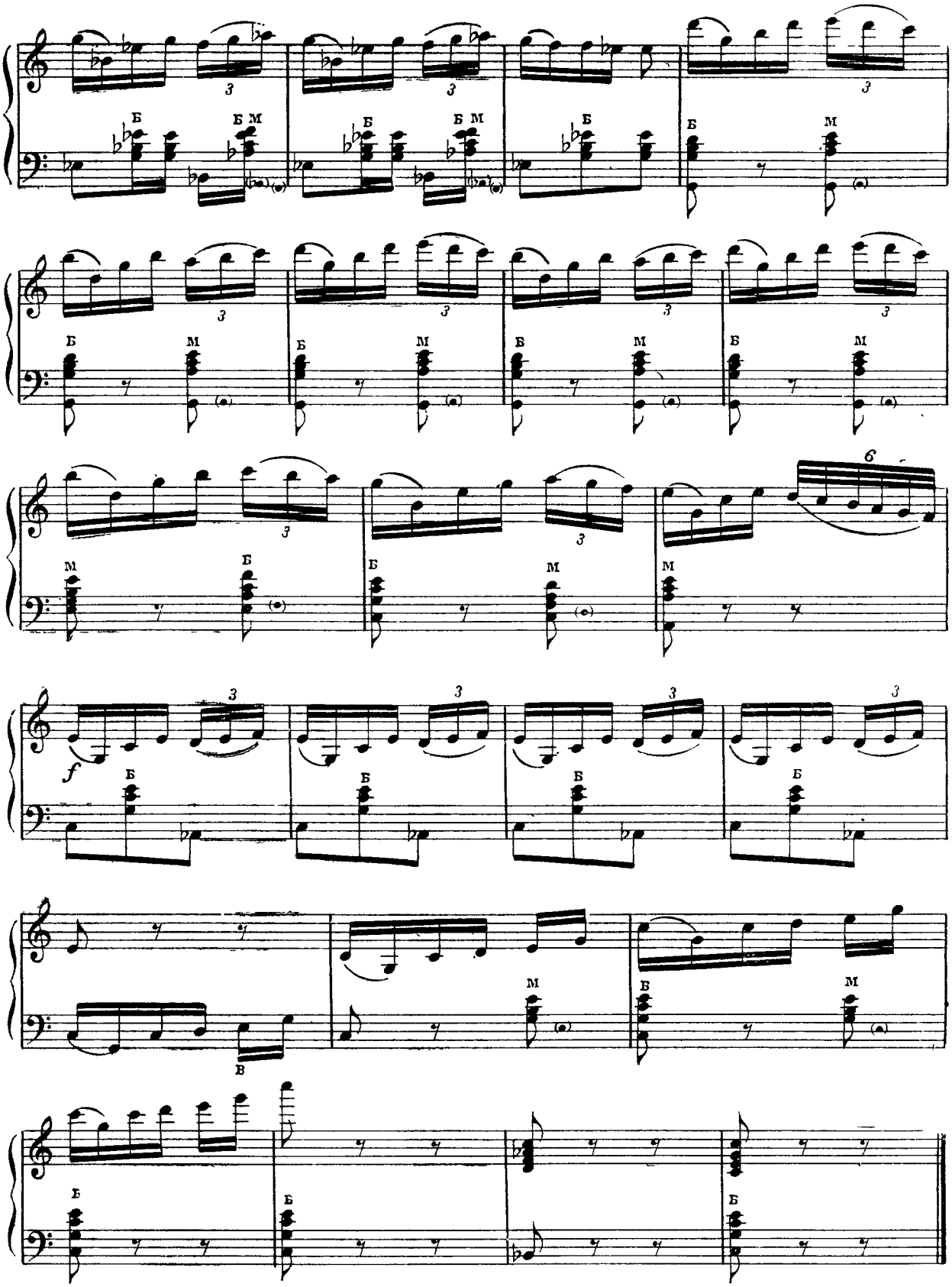
Б
Б М
Б
Б
М
3
6
f
В

37. МОРИШКА МЕЛЬНИЦА

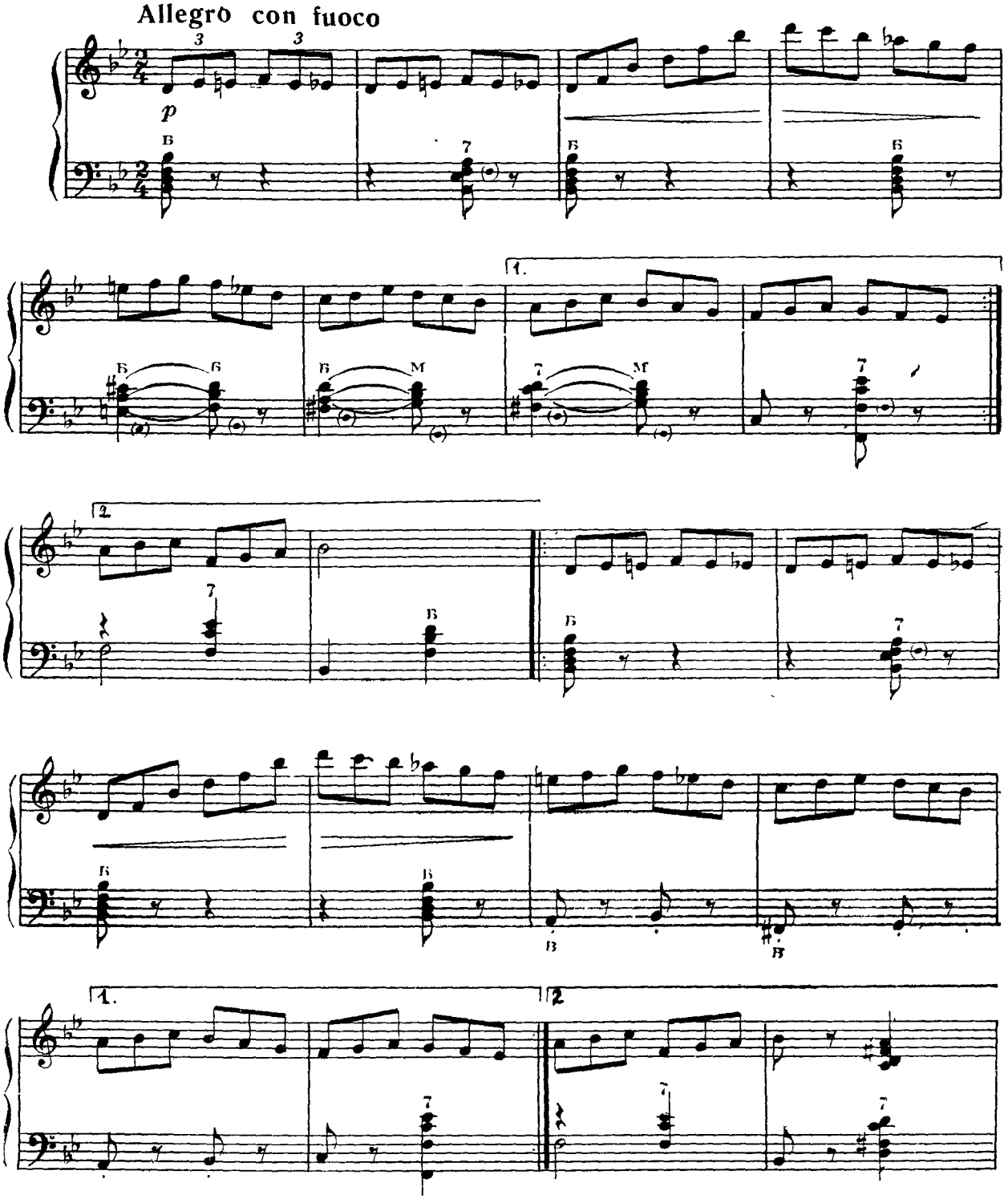

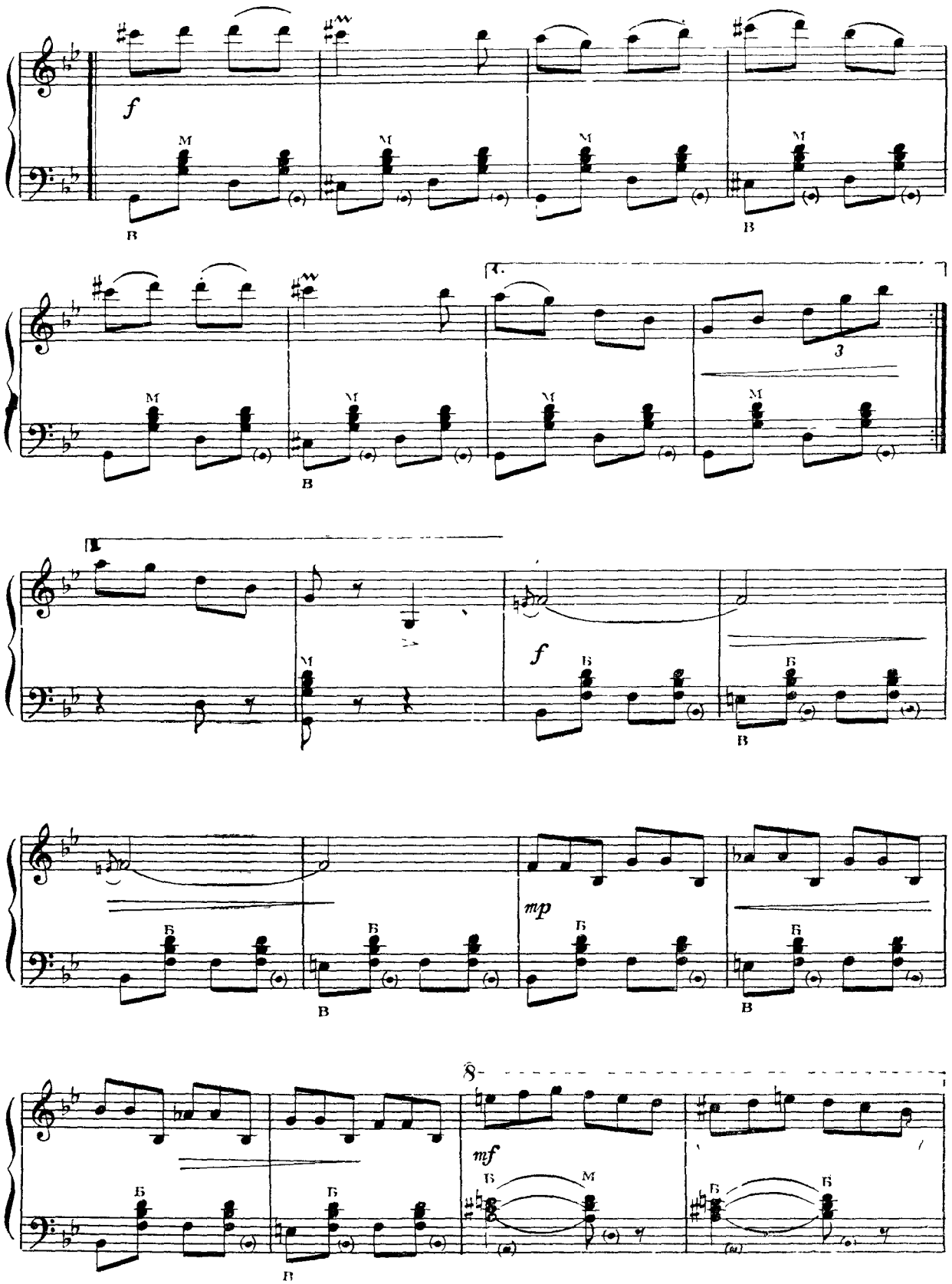
f
M
B
3
f
mp
mf
Б

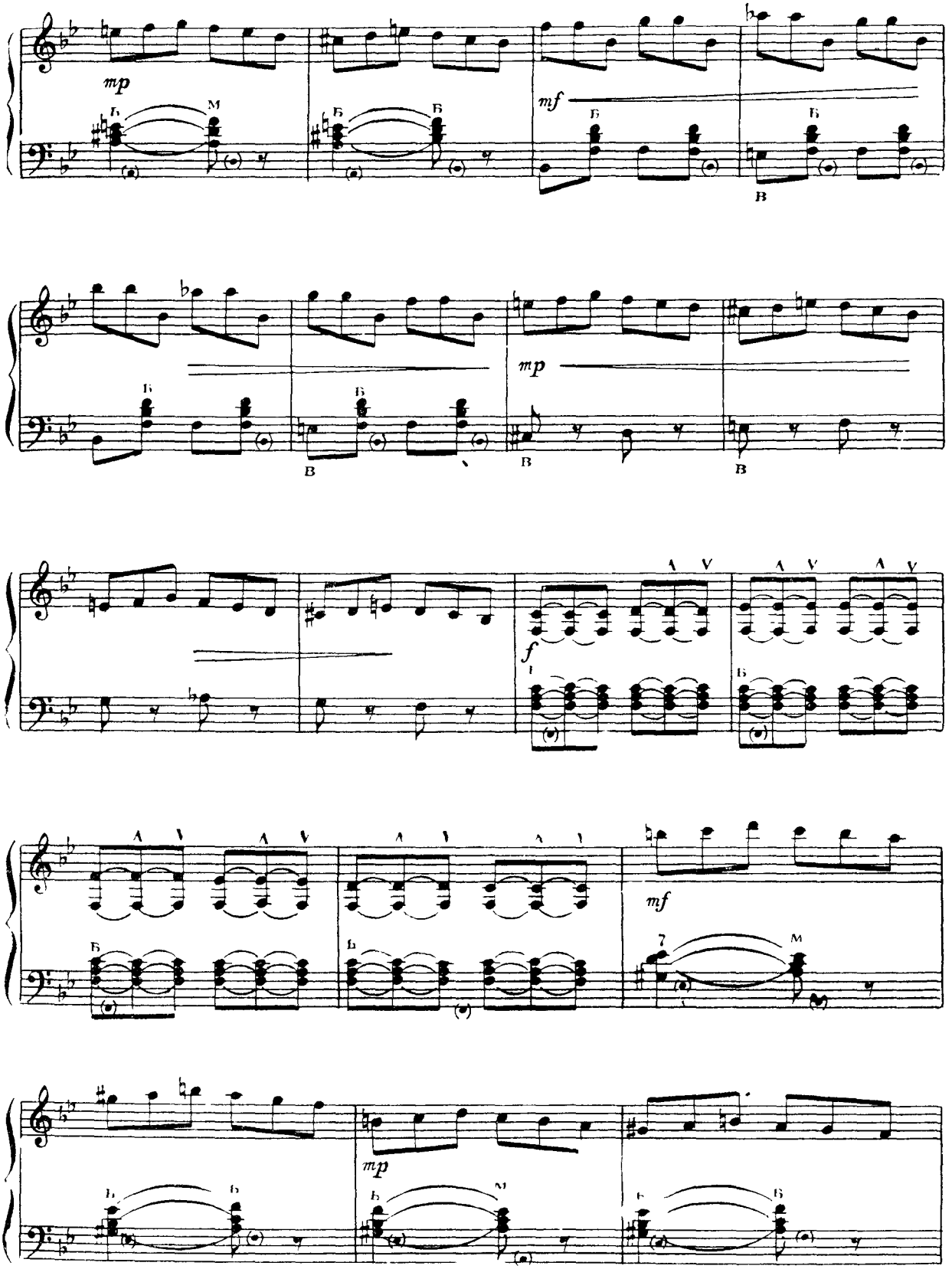
mp
mf
mp
f
mf
mp

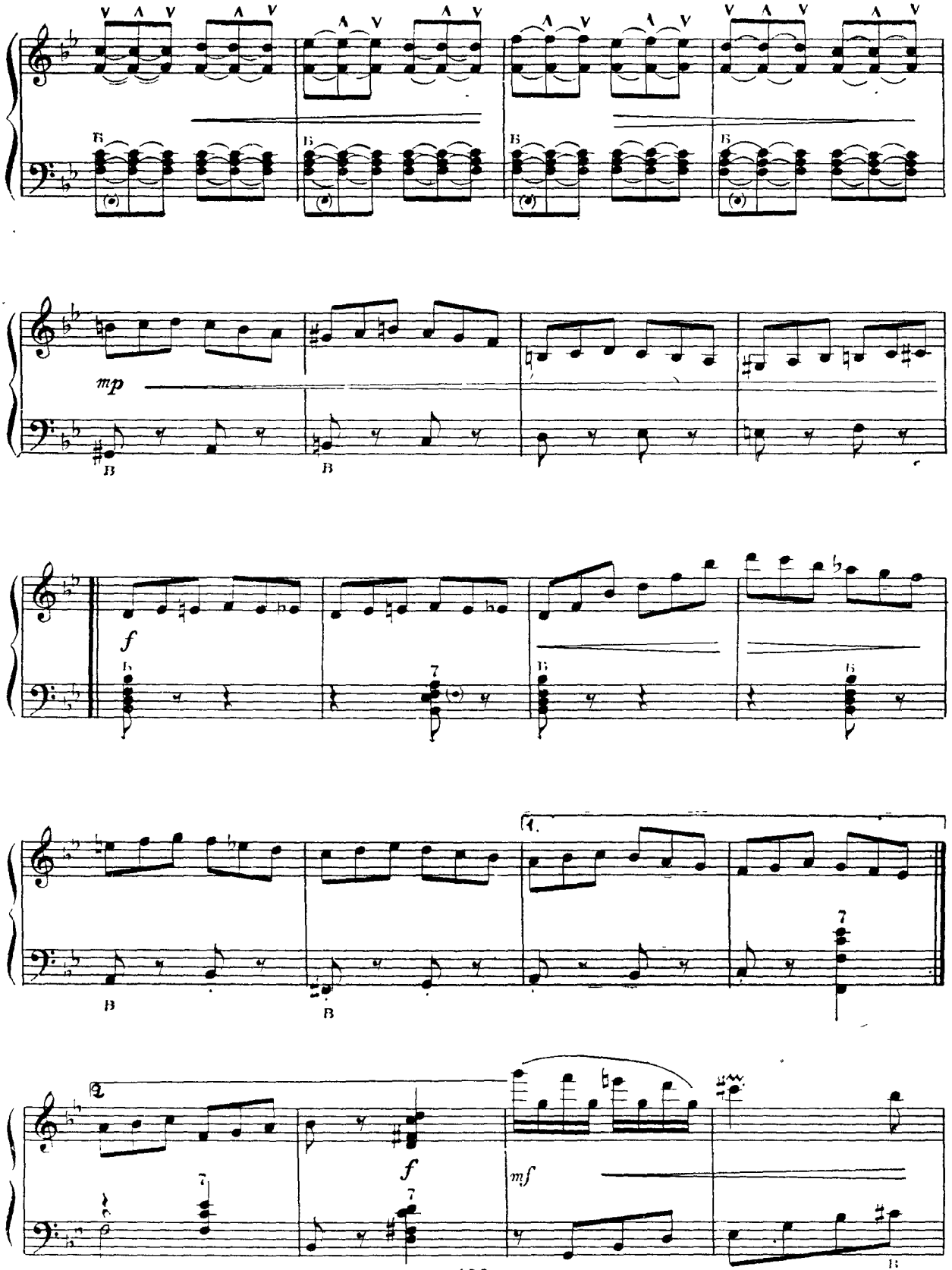
mp
f
mf

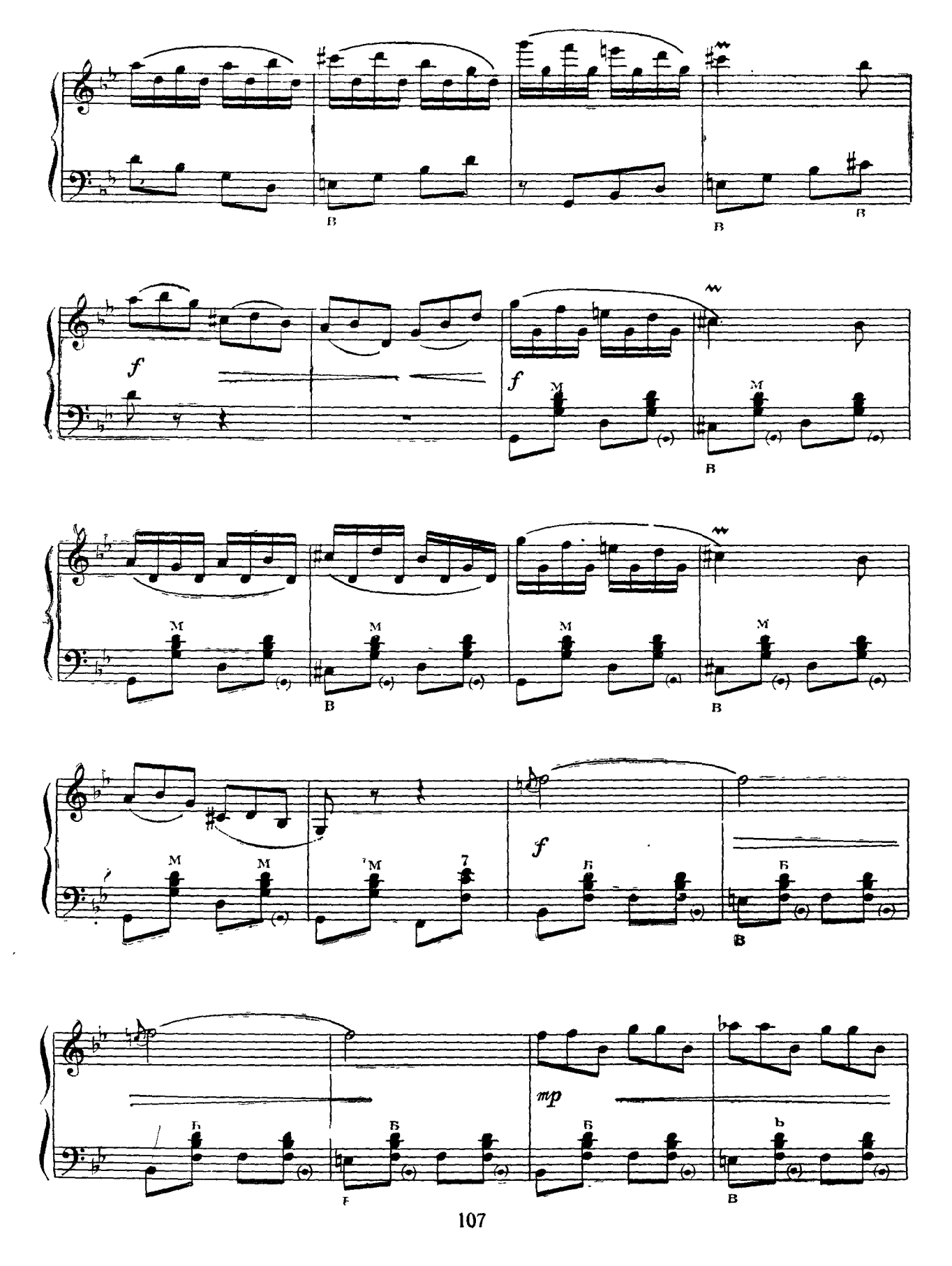
f
f
mp

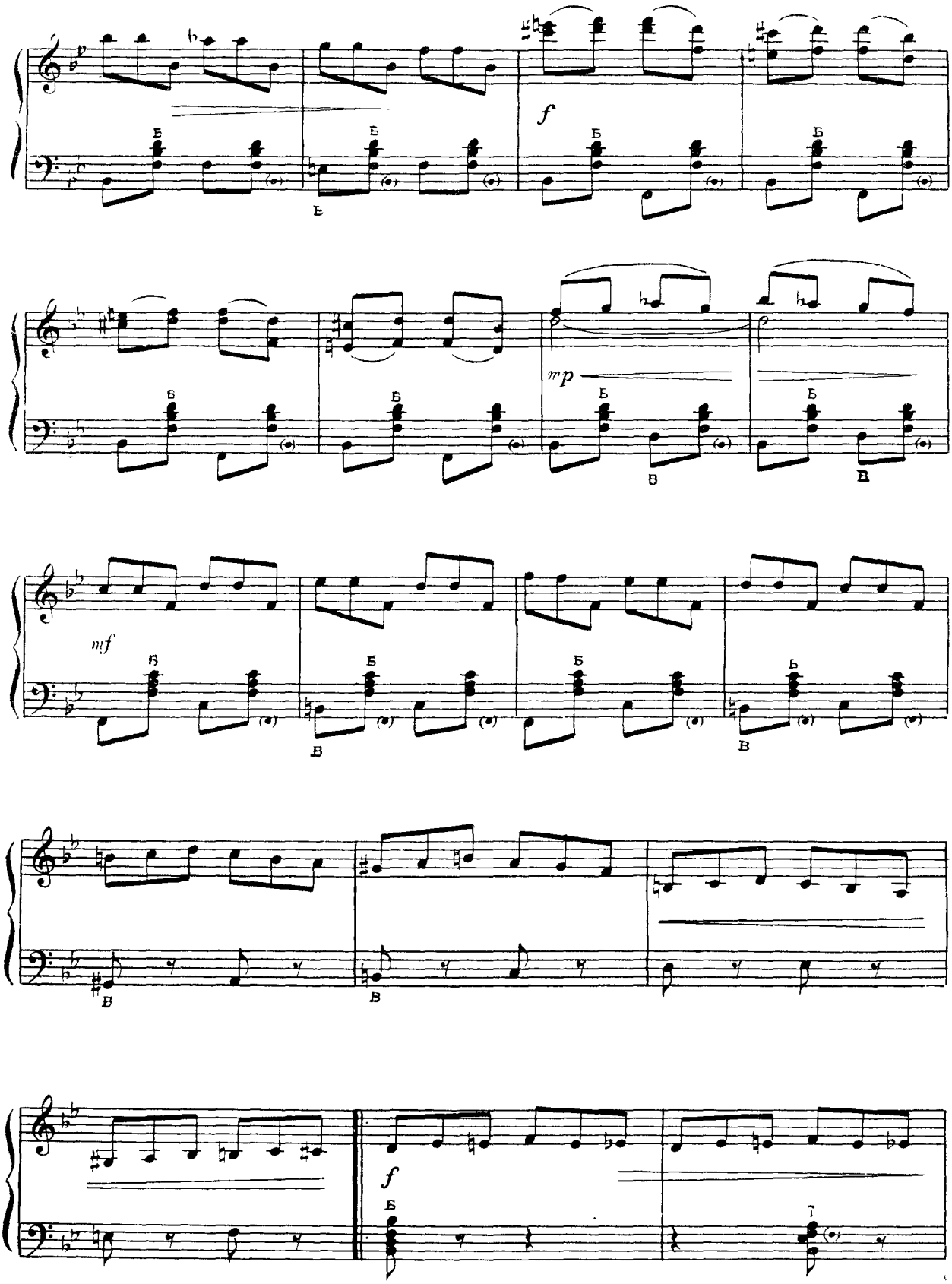
f
mp
mf
f

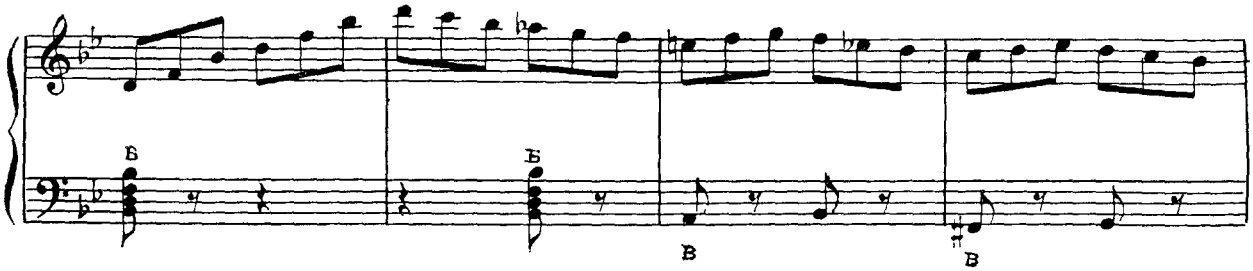
Б
Б
В
В

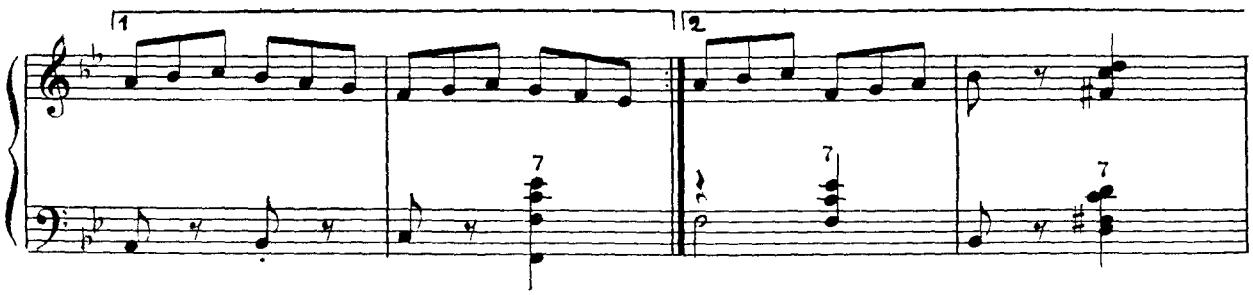
1
2
7
7
7

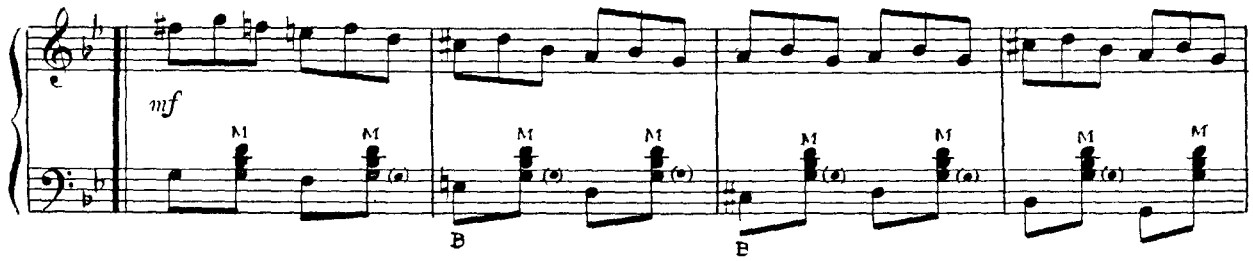
mf
М
М
М
М
М
М
М
М
В
В

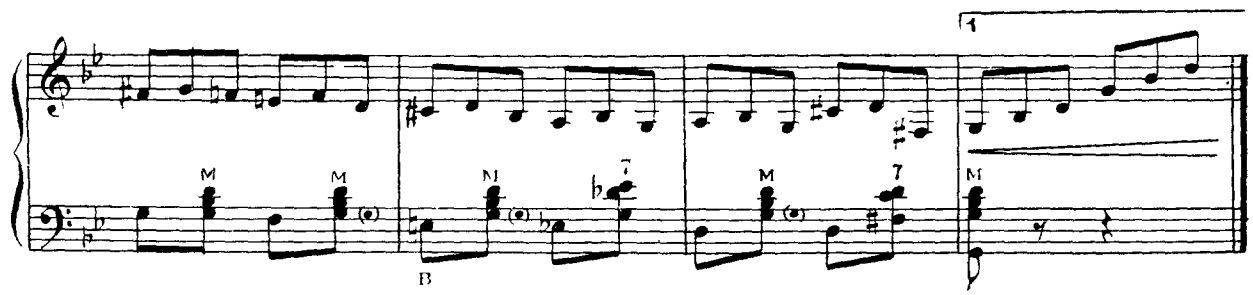
1
М
М
М
М
М
М
М
7
7
В

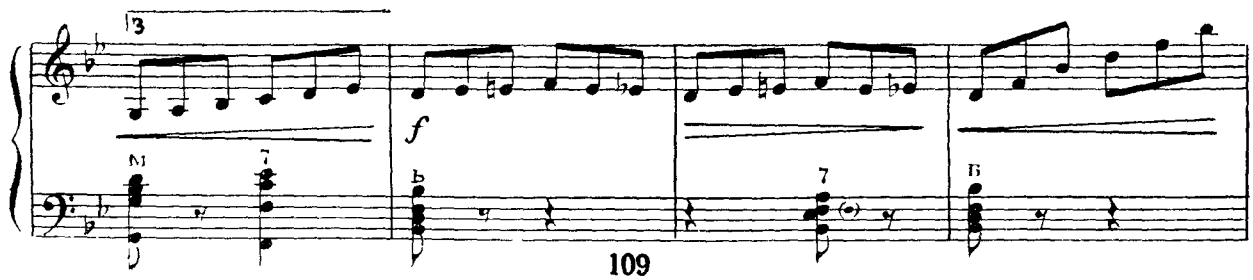
3
f
М
7
В
7
В

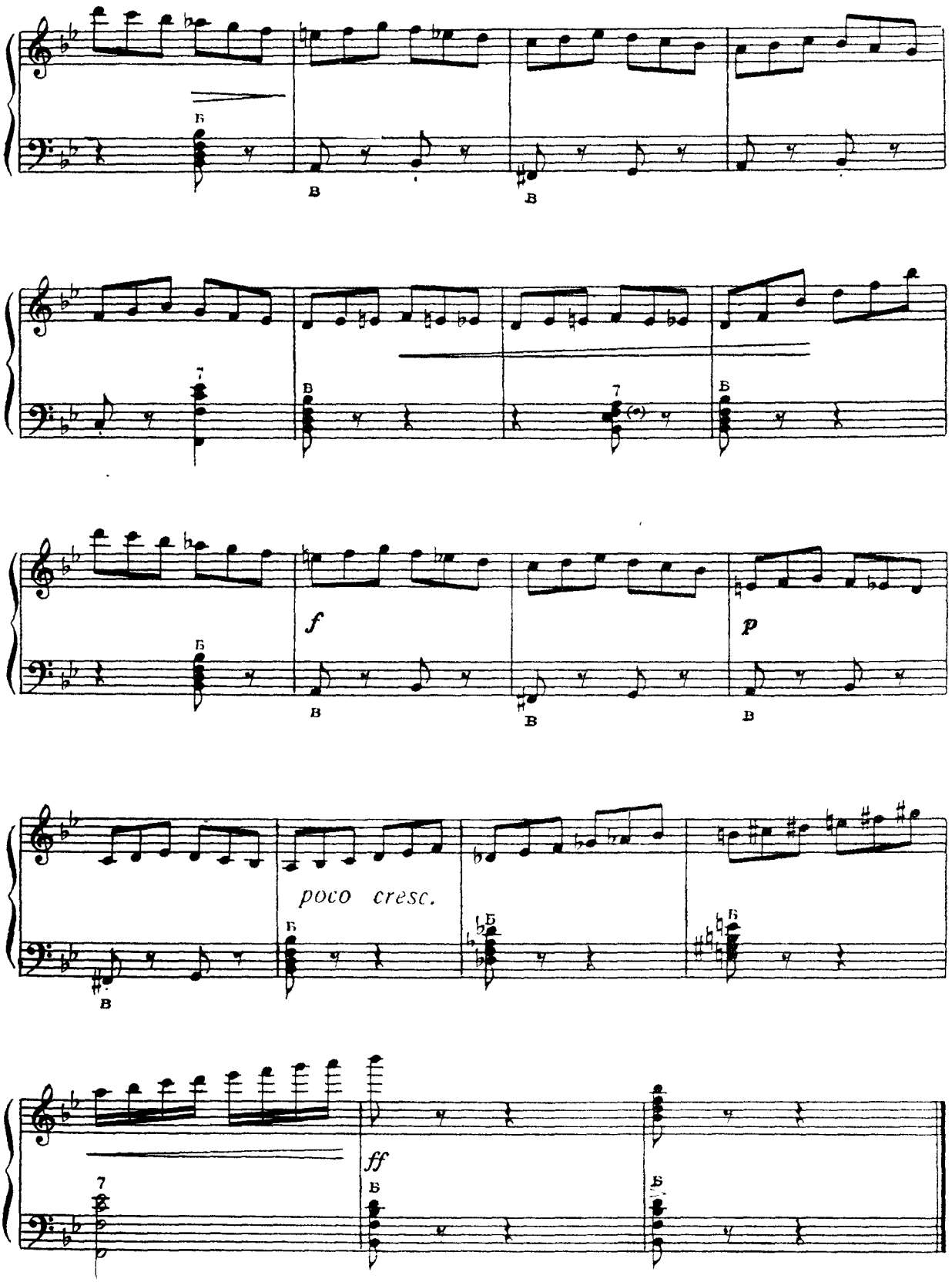
f
p
poco cresc.
ff

38. ХОРА
ХОРА

Tempo di hora

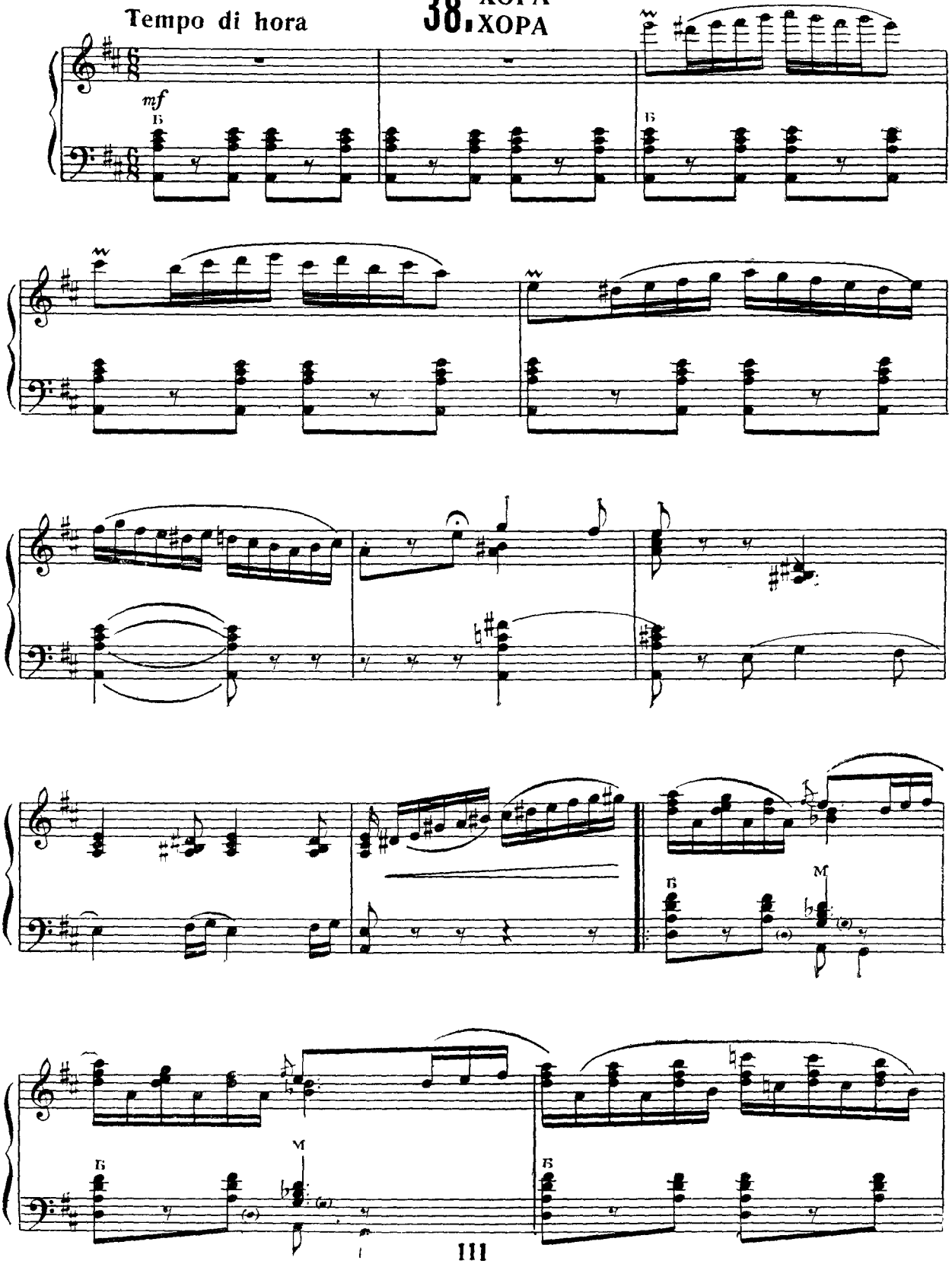

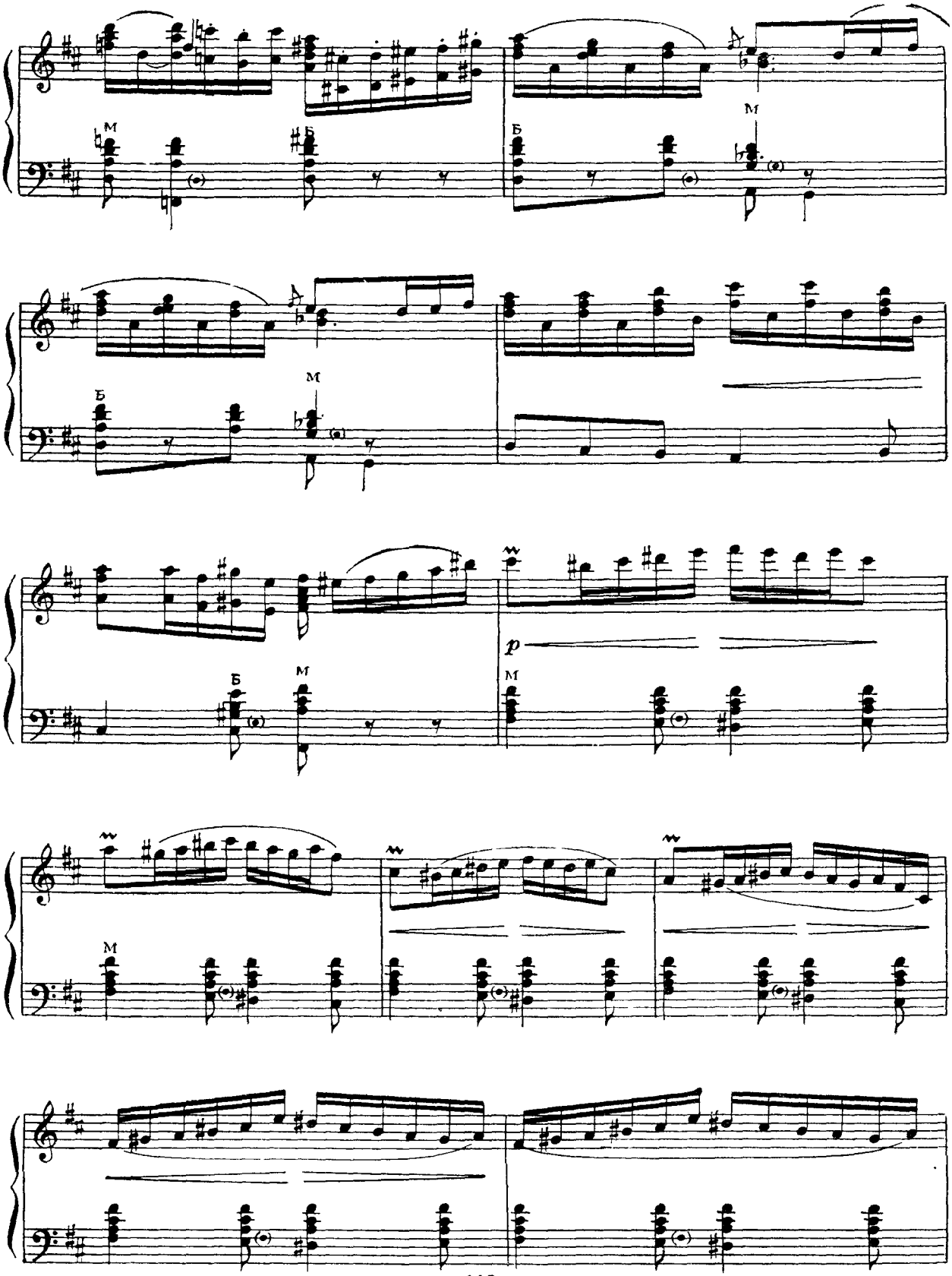
М
Б
Б
М
Б
М
Б
М
p
М
М

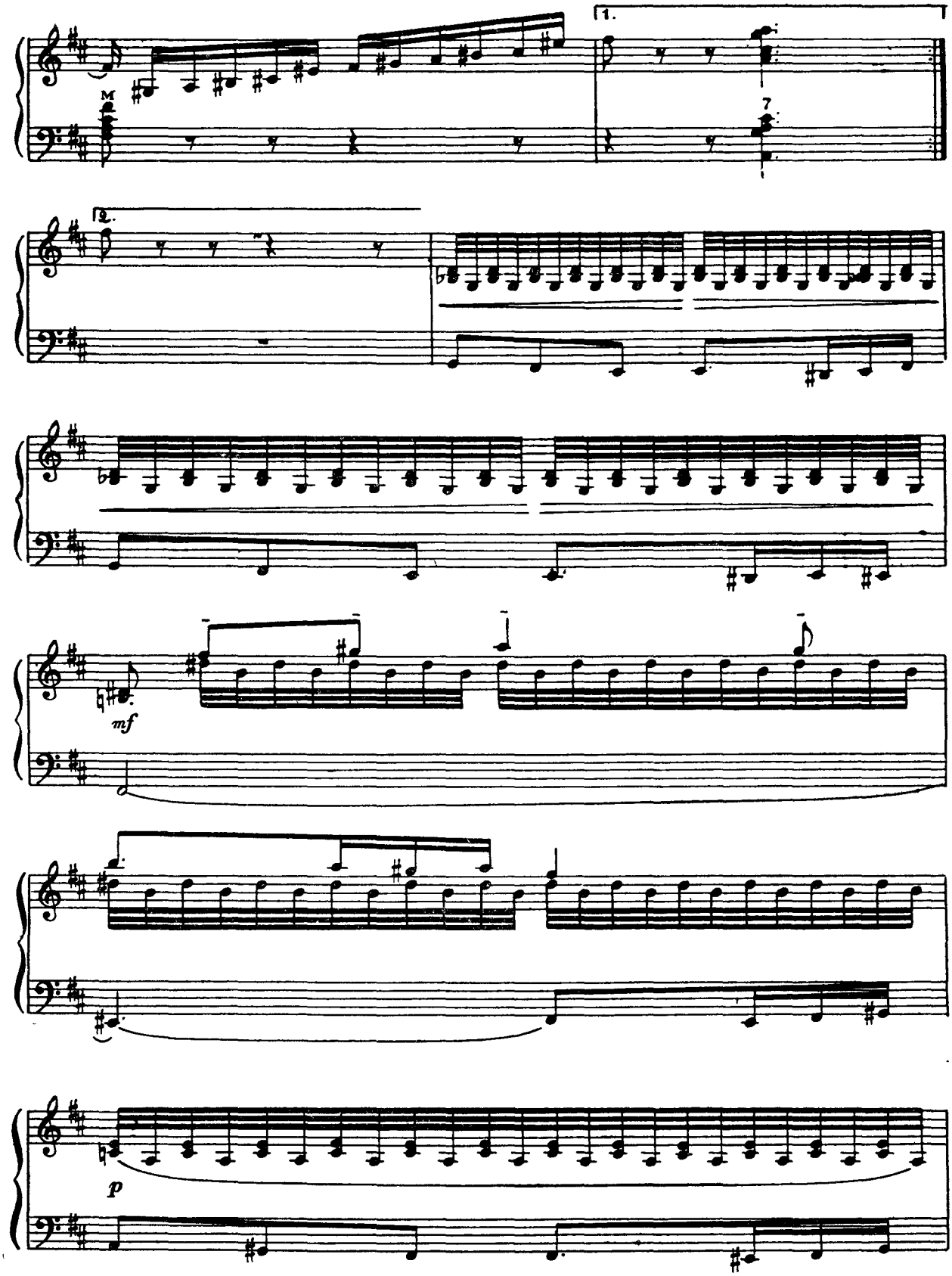
M
1.
7
2.
mf
p

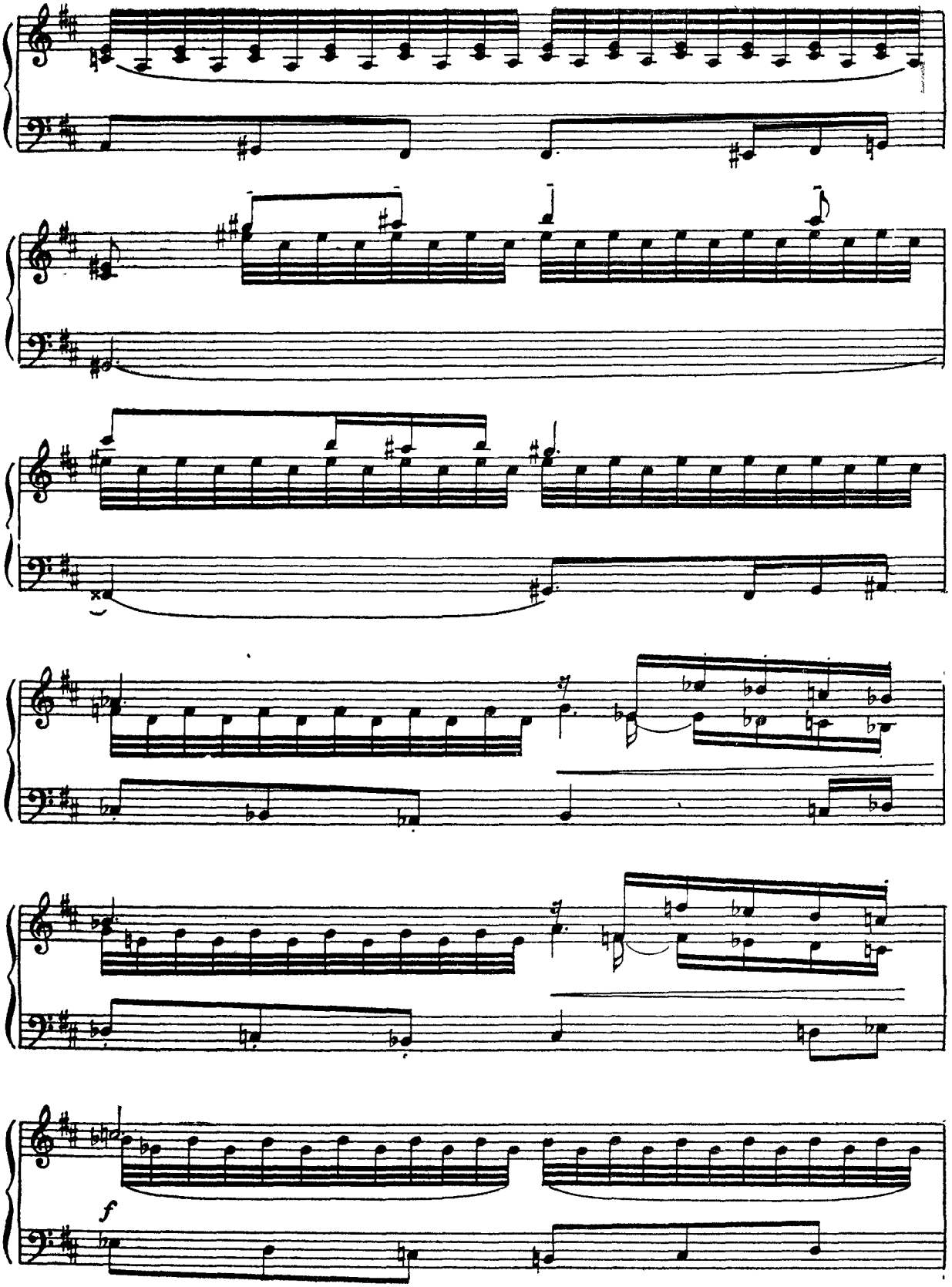
f

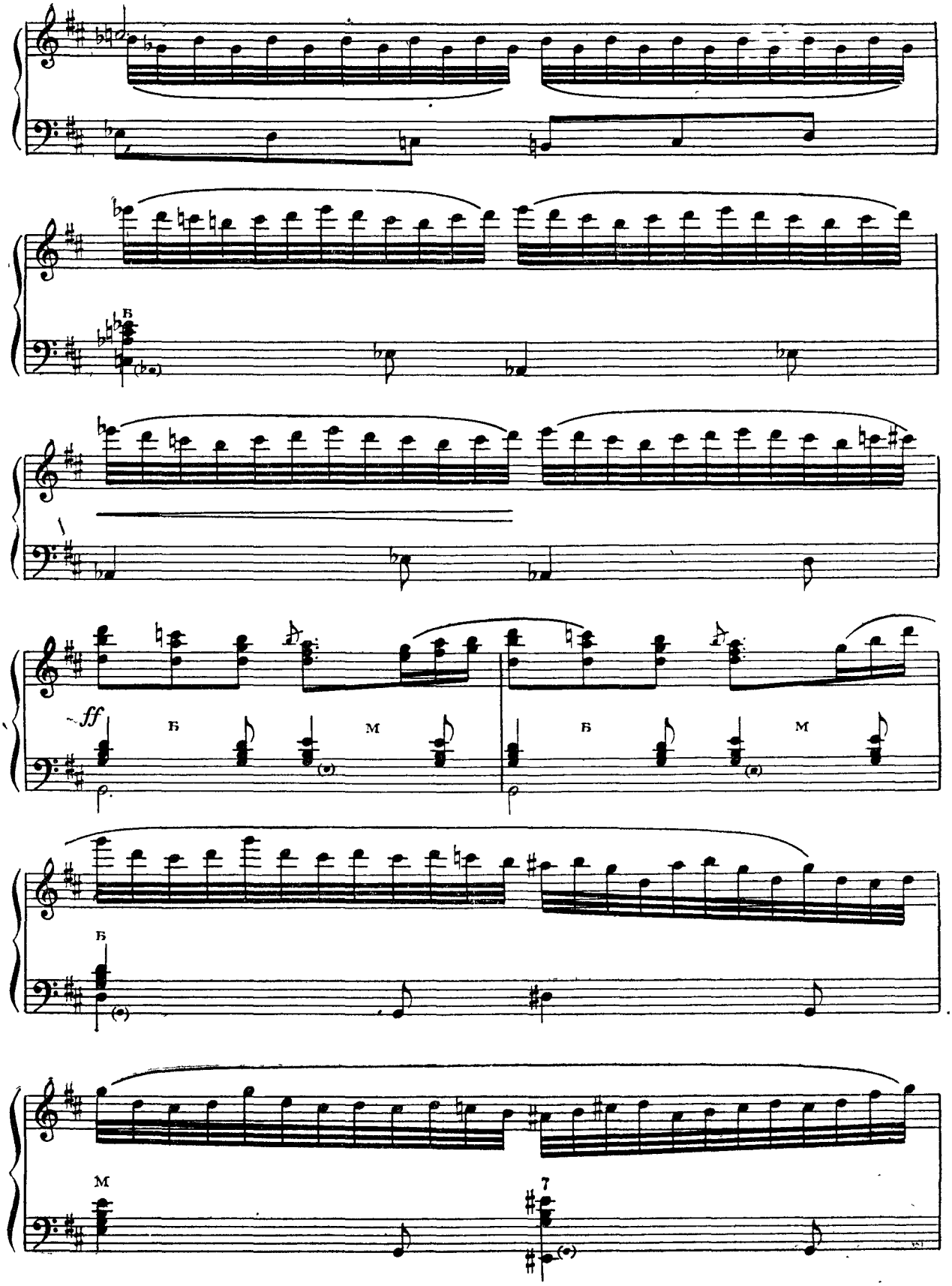
Б
ff
Б
М
Б
М
Б
М
7

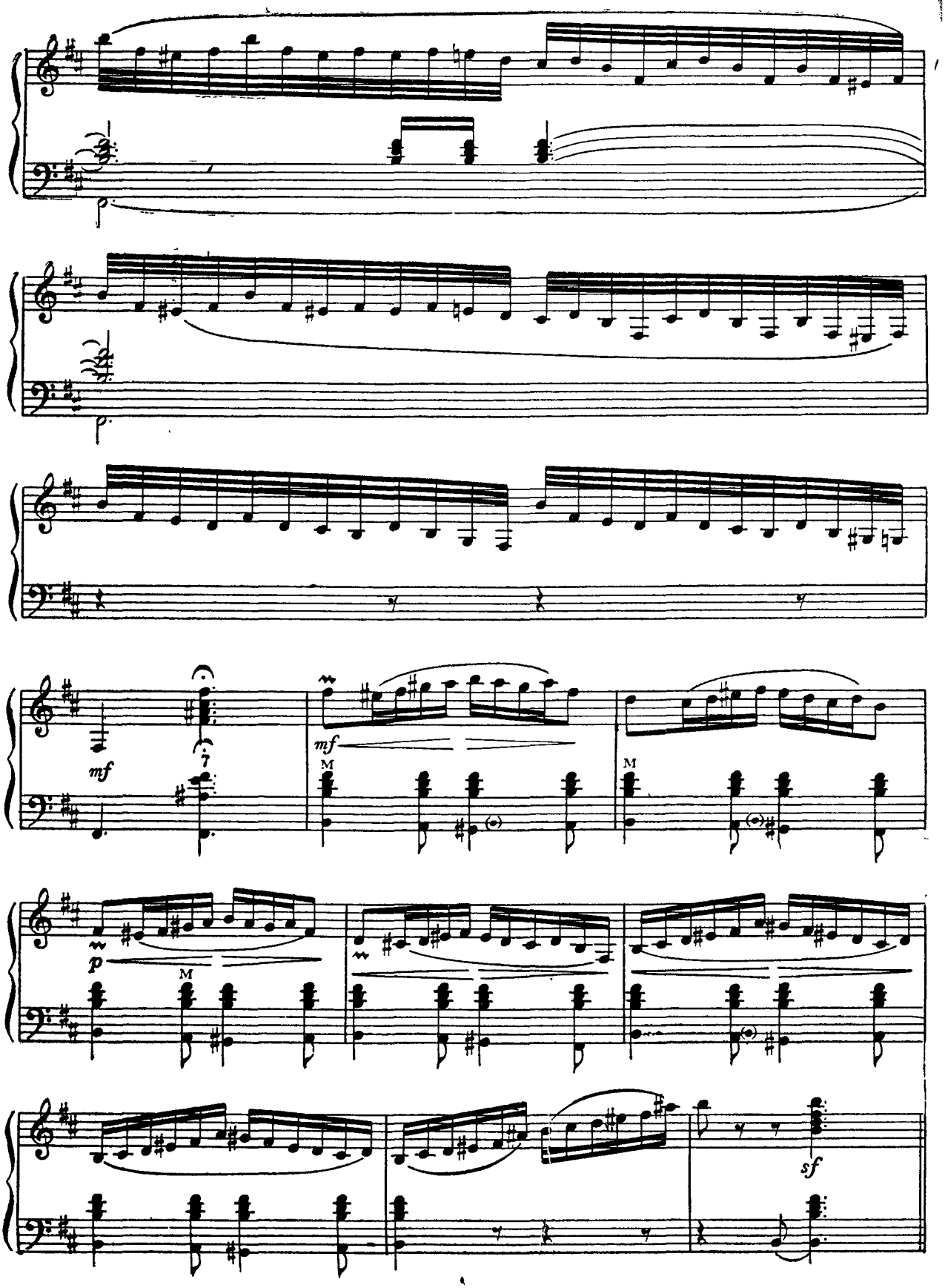
p
p
mf
mf
M
M
p
M
sf

39. ЧОКЫРЛИЯ
ЖАВОРОНОК

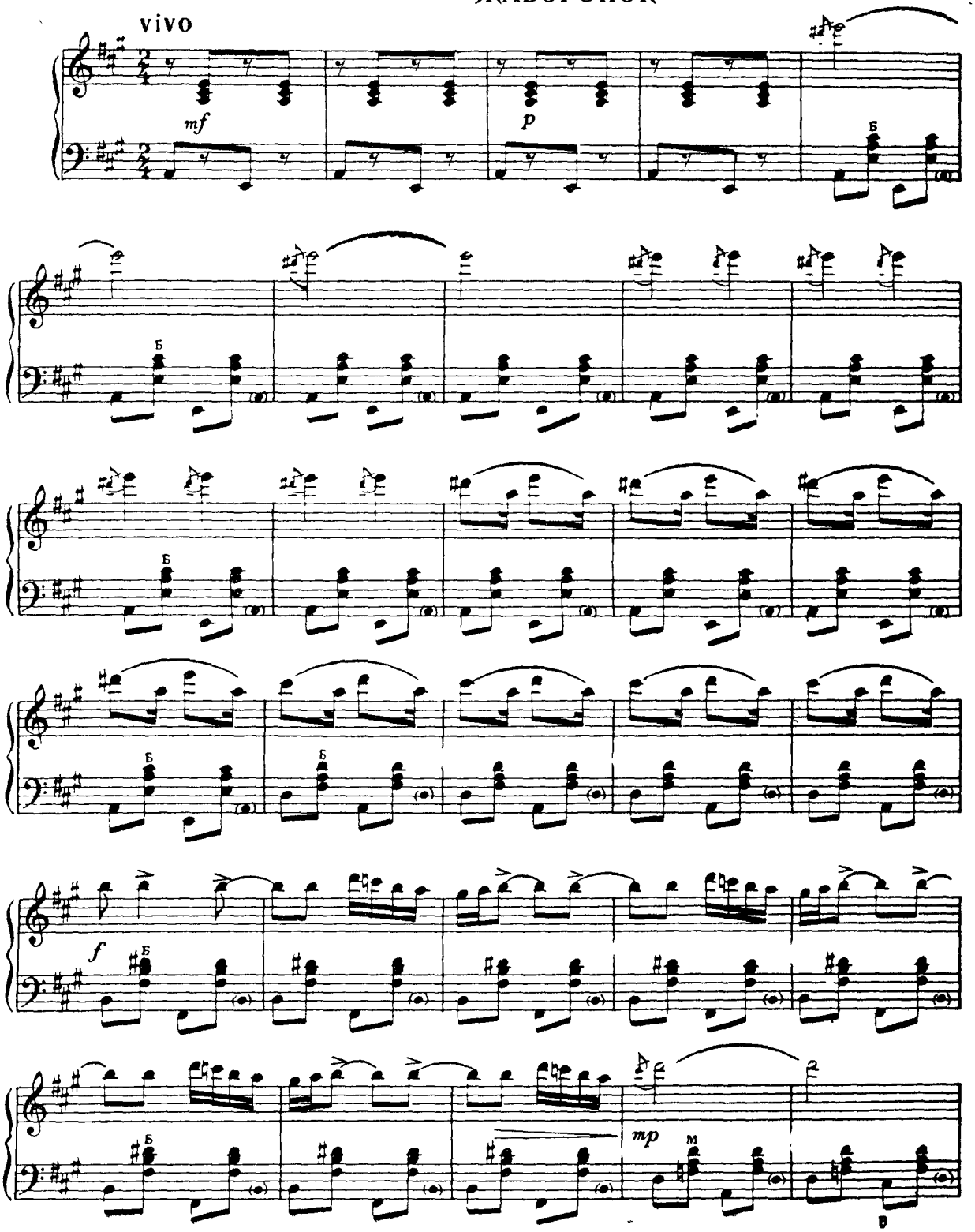

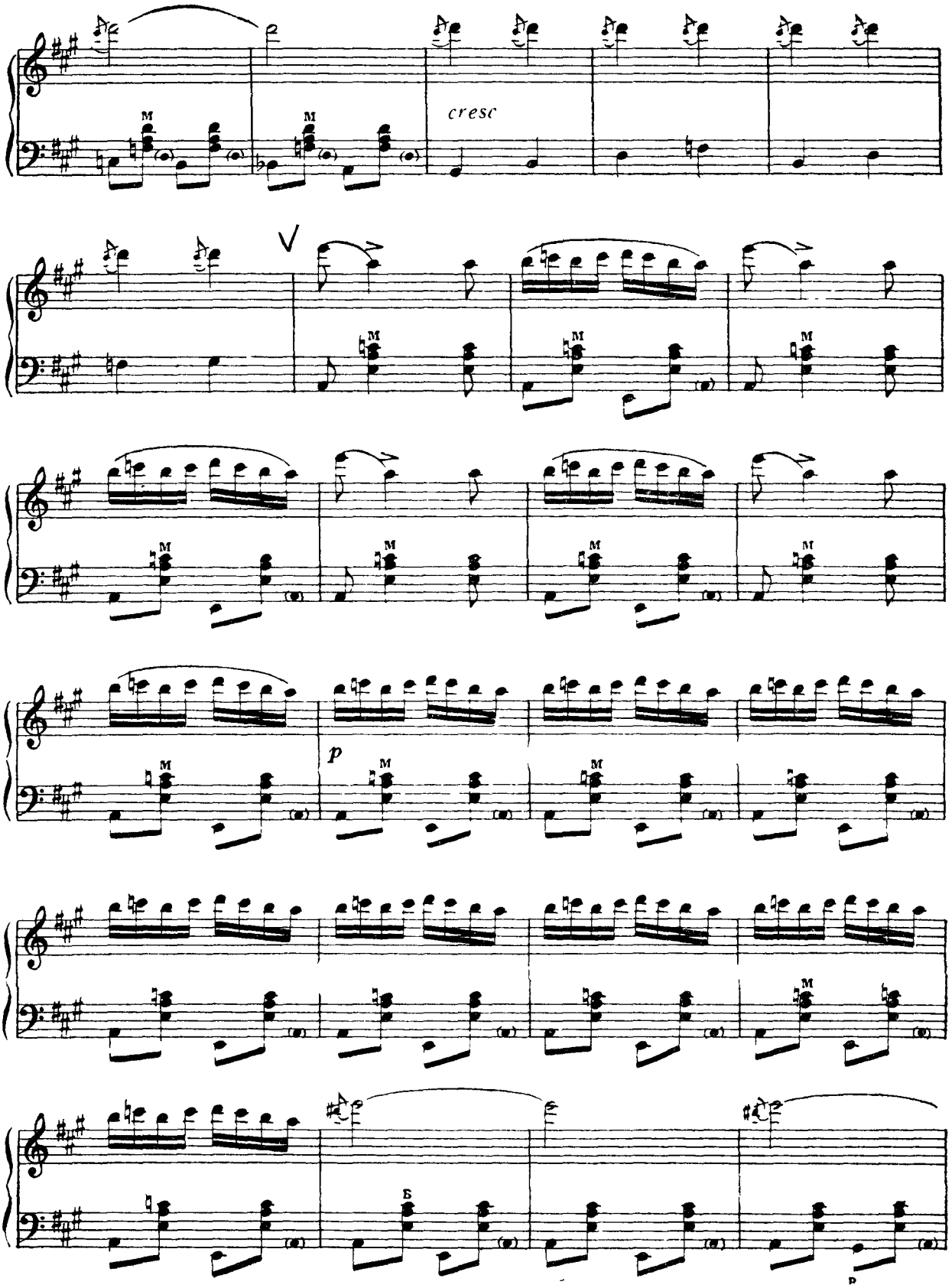
cresc
p

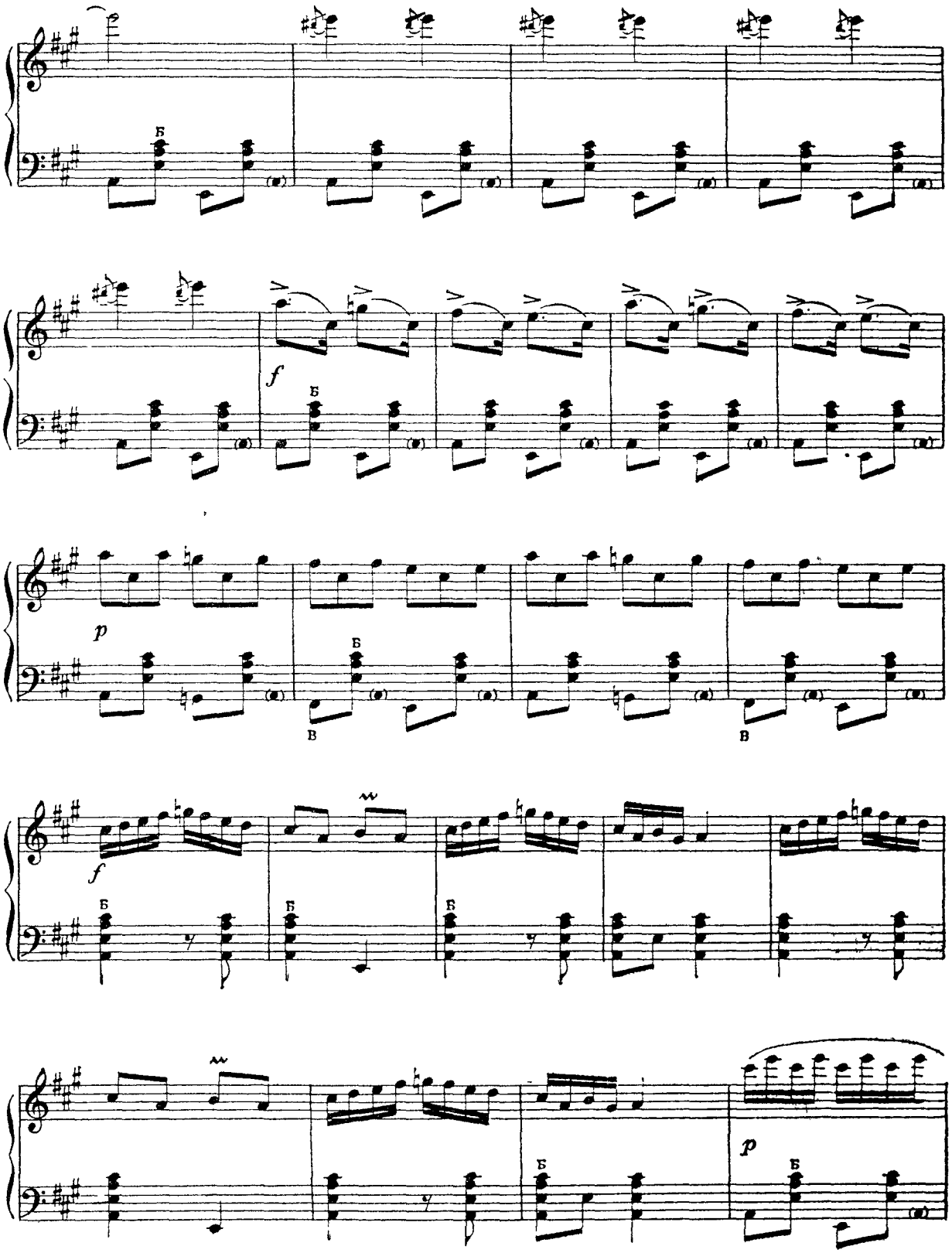
Б
f
Б
p
Б
В
В
f
Б
Б
Б
Б
p
Б
Б

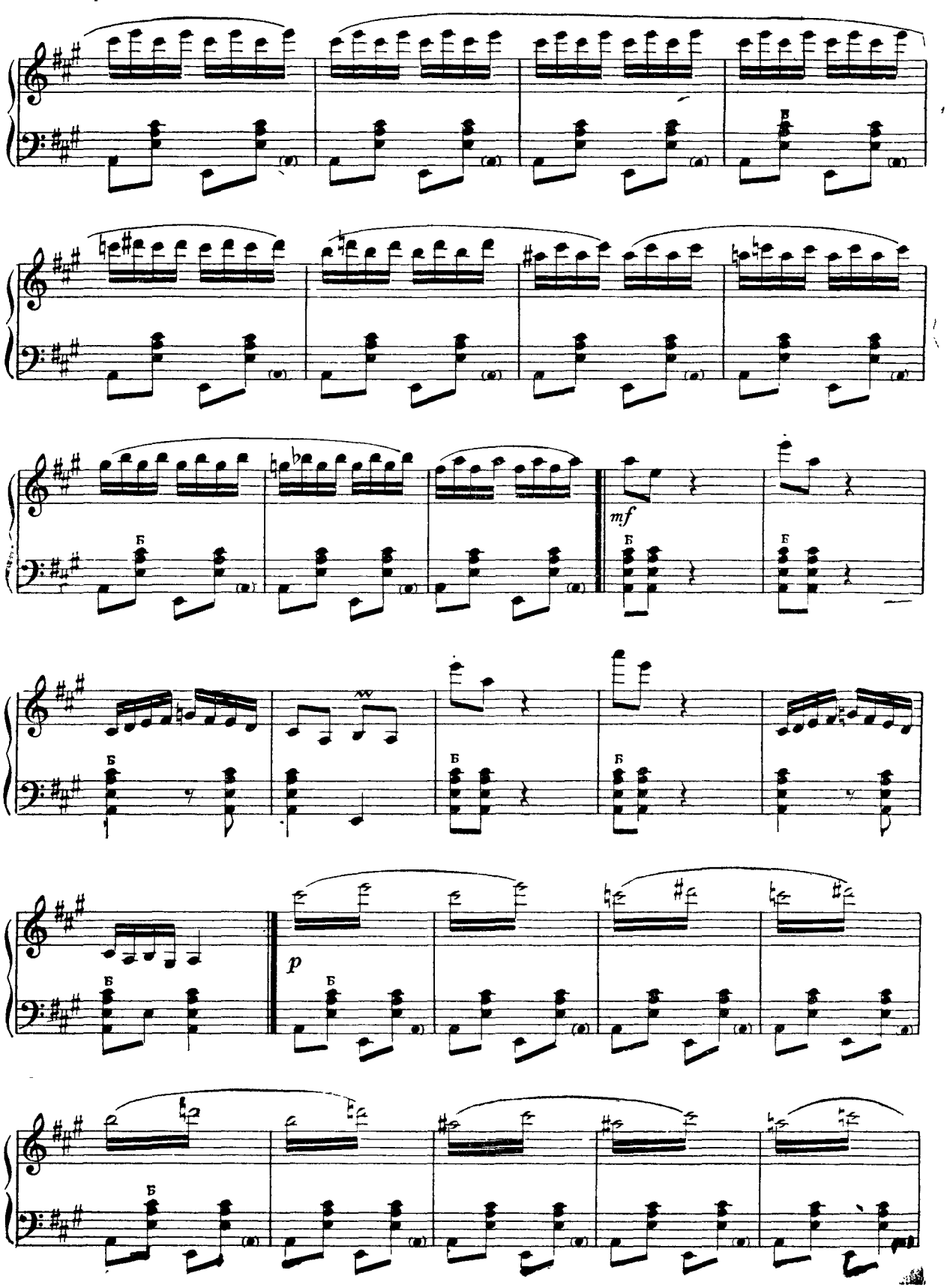
mf
p

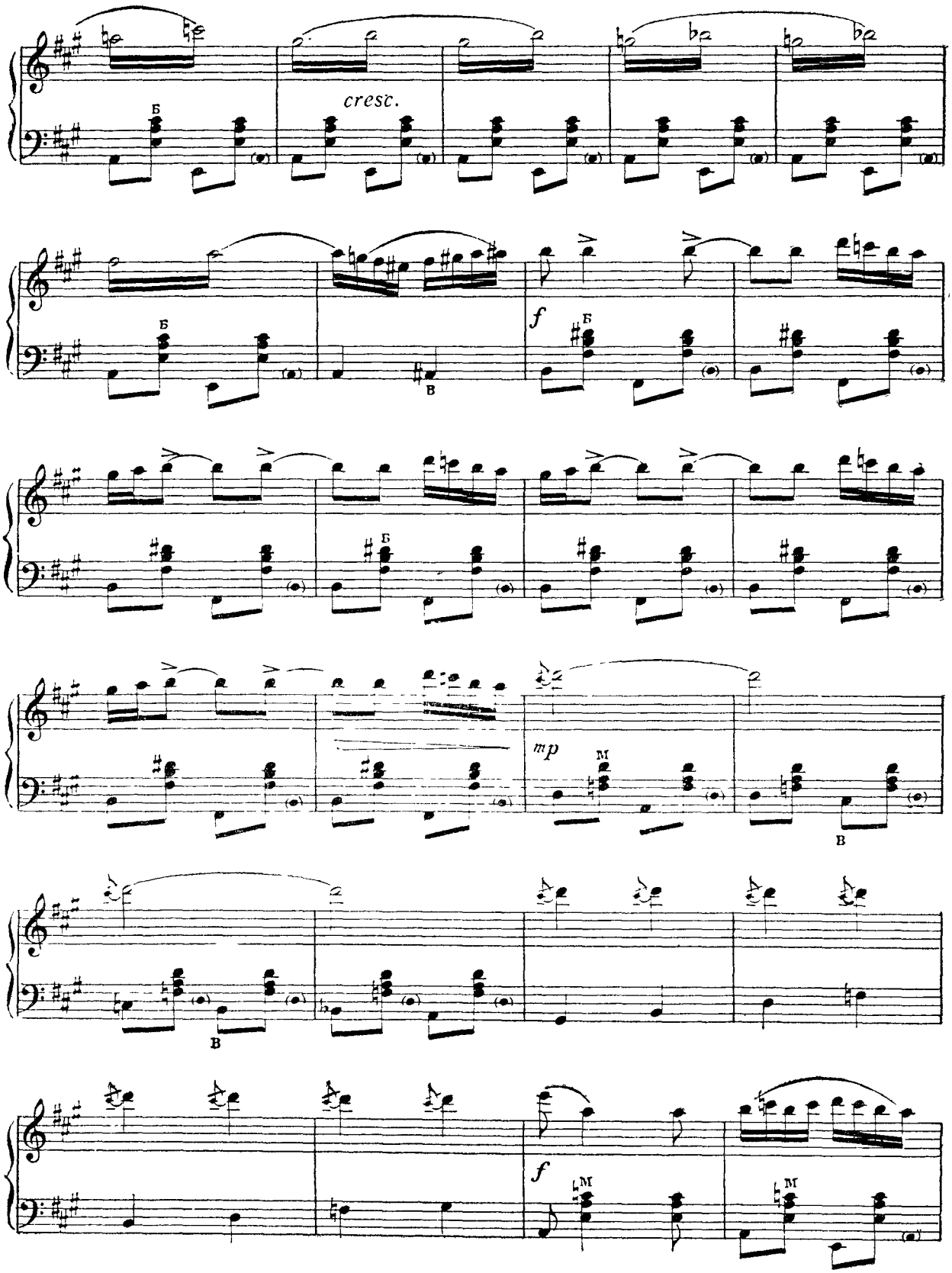
cresc.
Б
В
f
mp
М

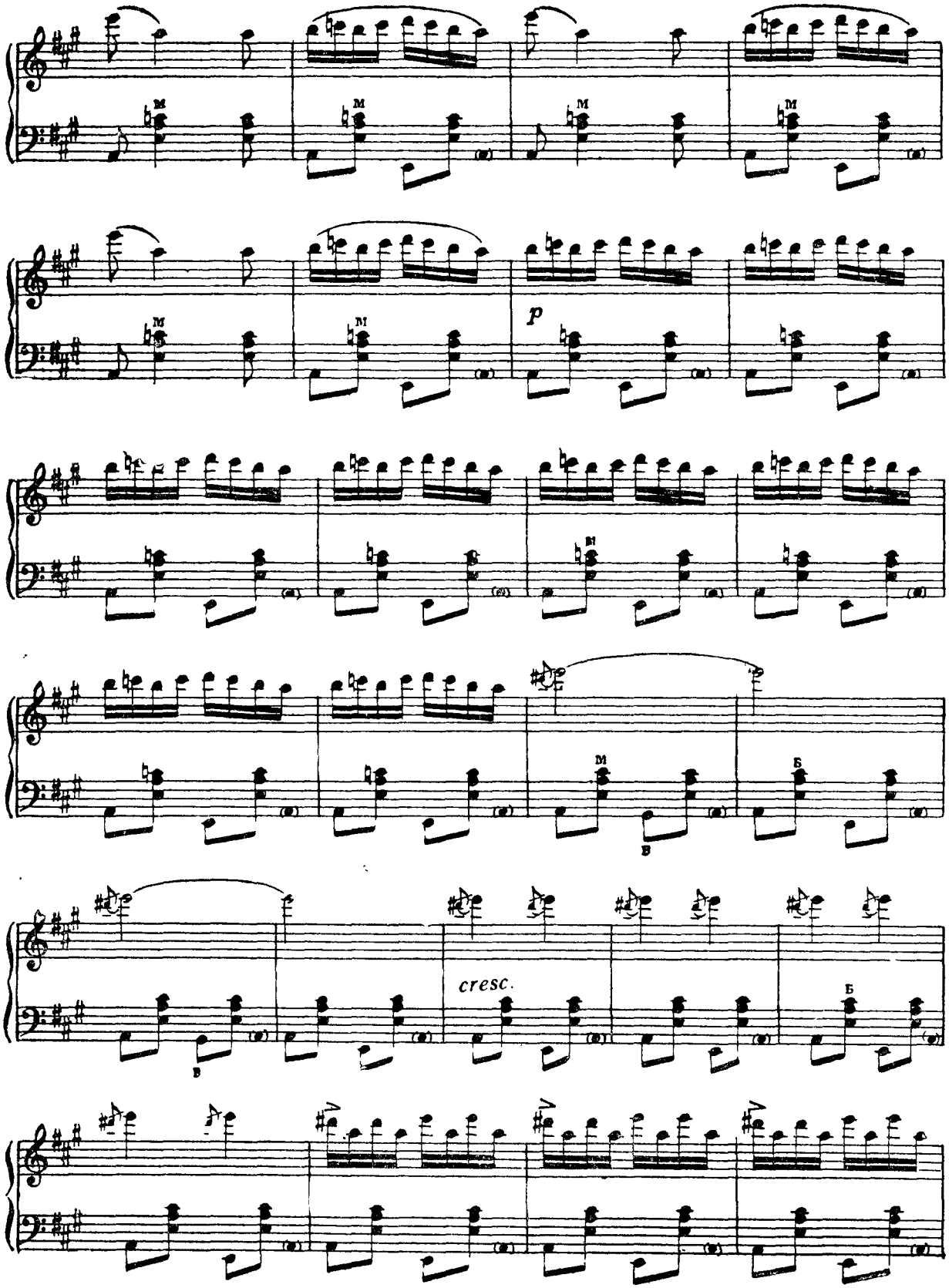
p
cresc.

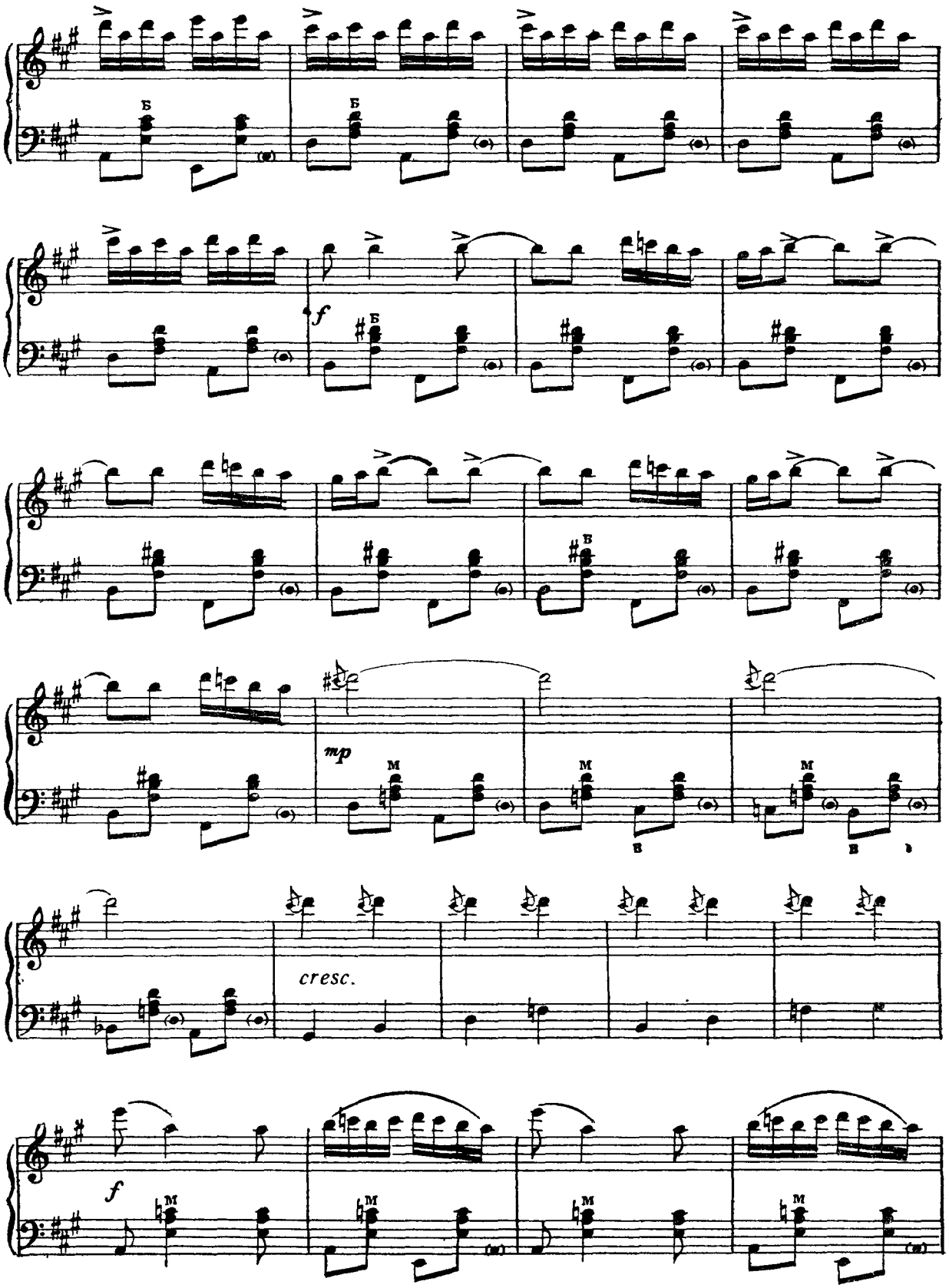
Б
f
В
mp
М
В
cresc.
f

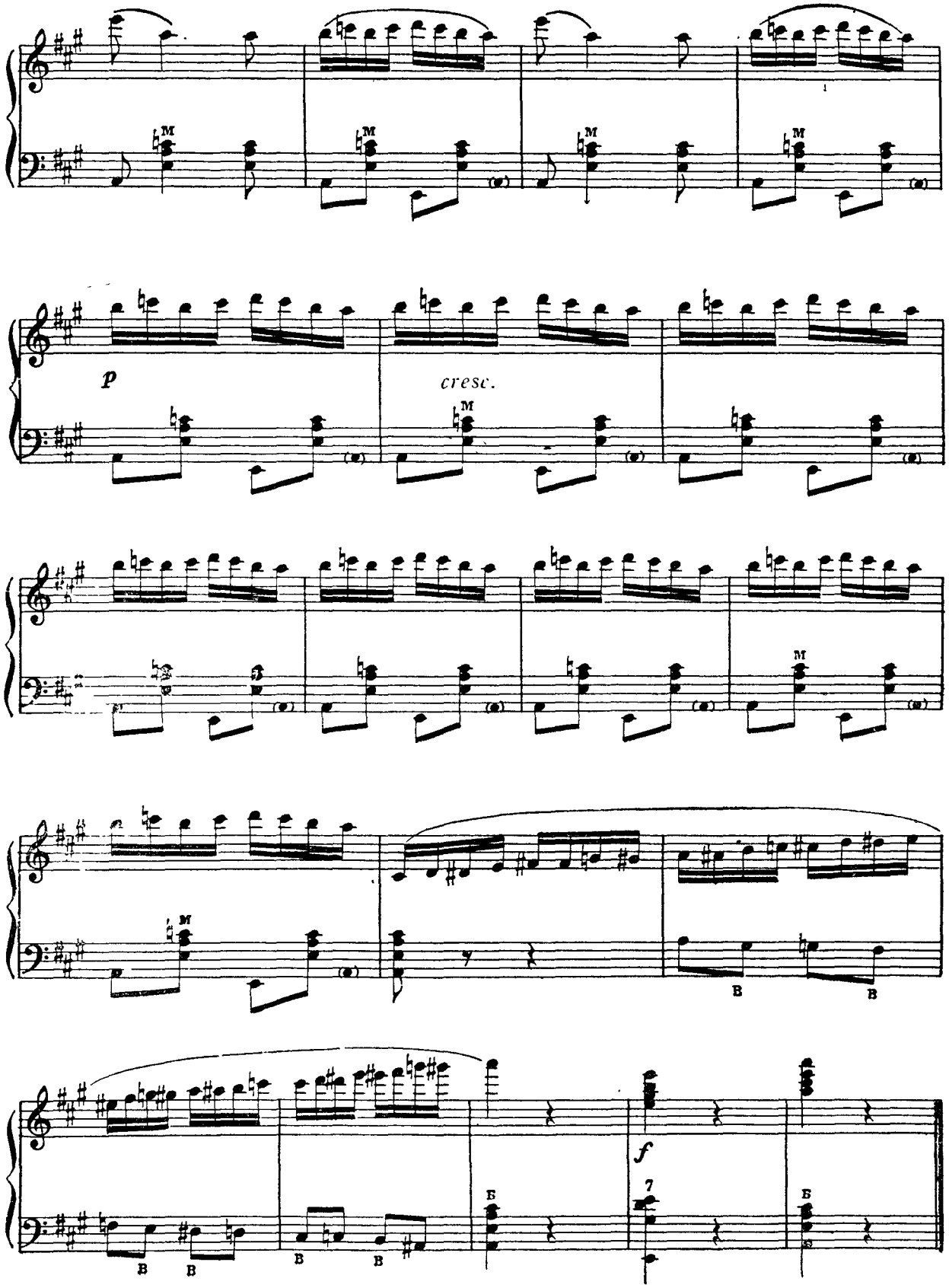
M
p
cresc.
B
f
7
Б

40. СЫРБА
СЫРБА

Presto con brio

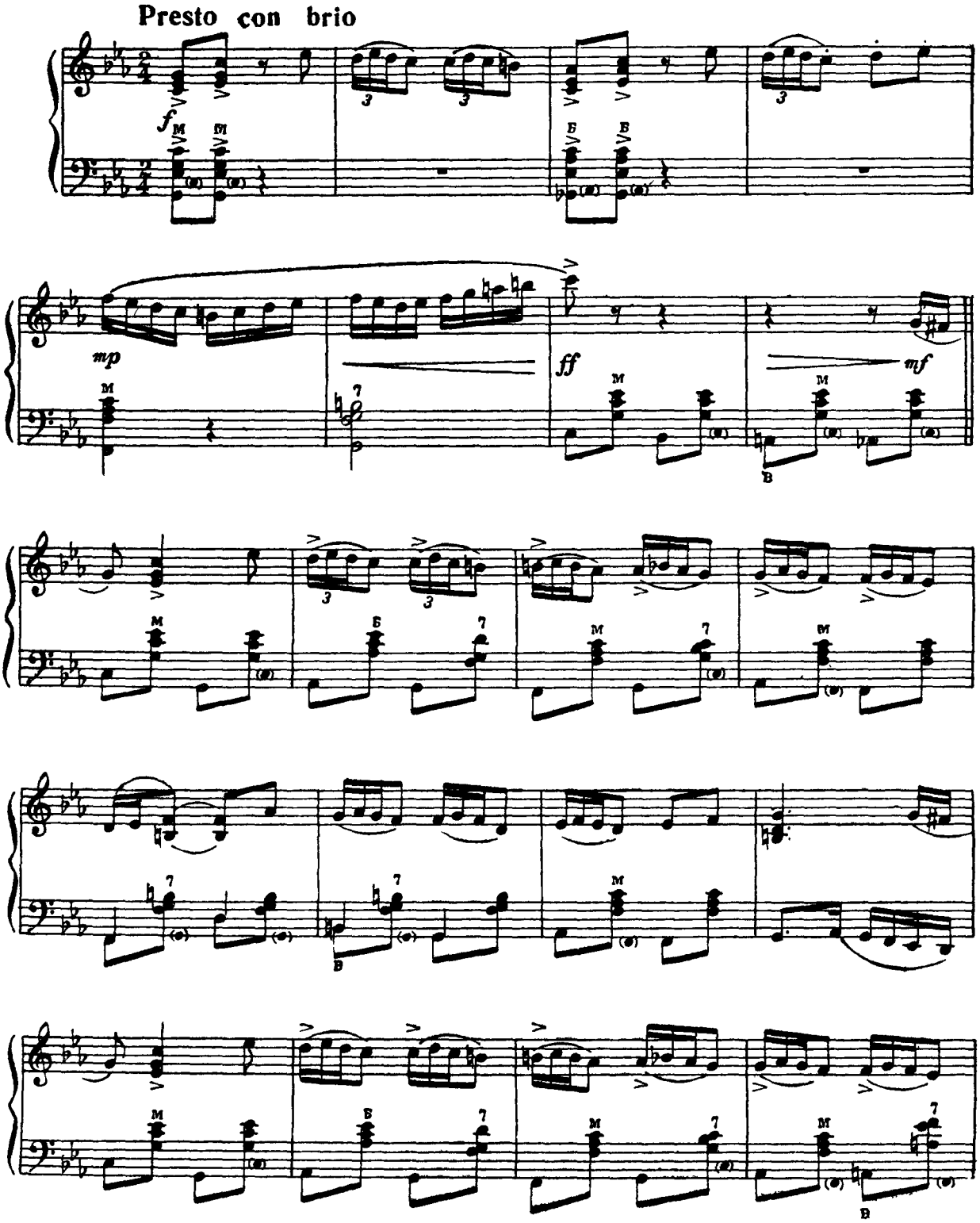

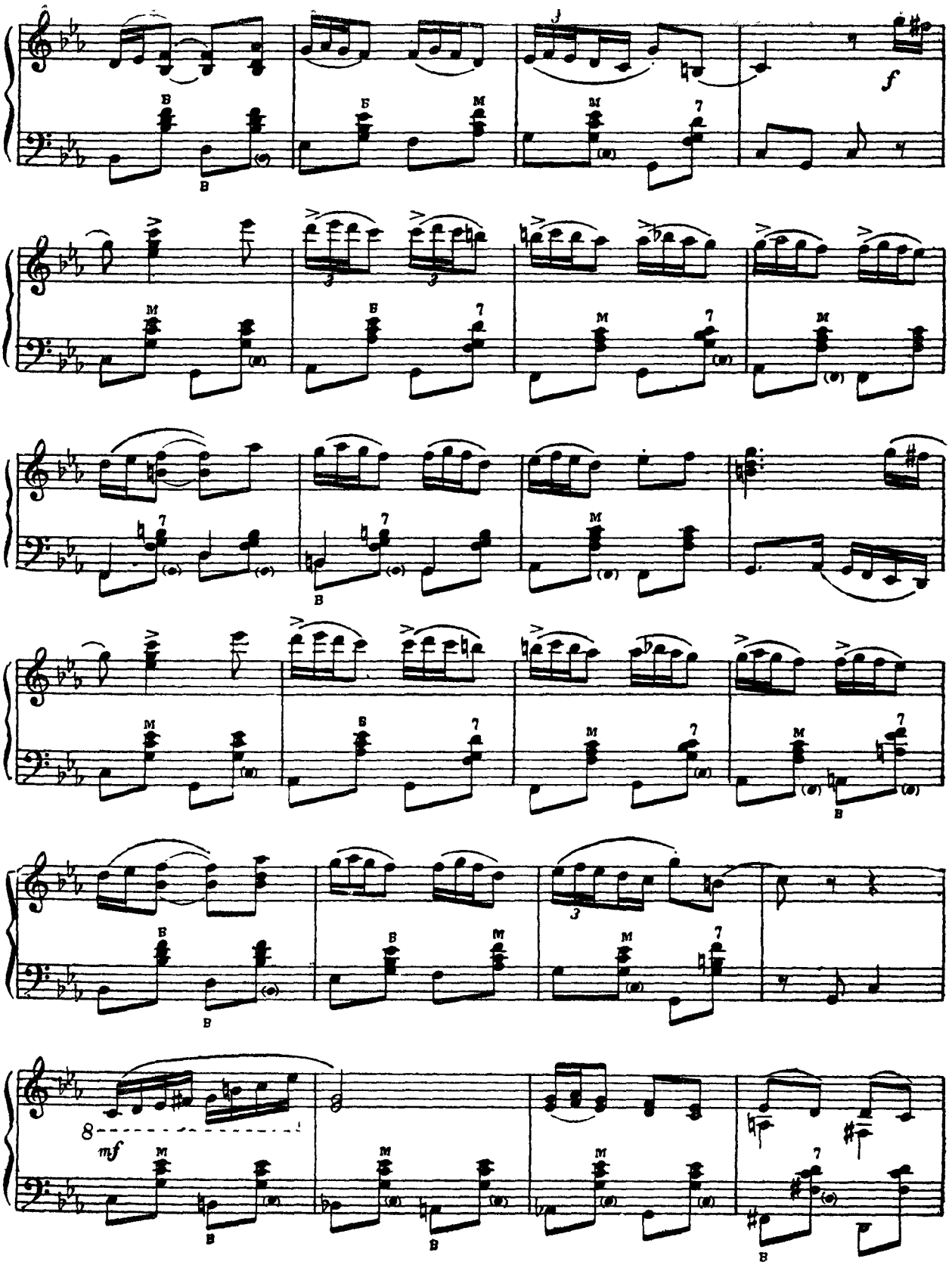
f
mf

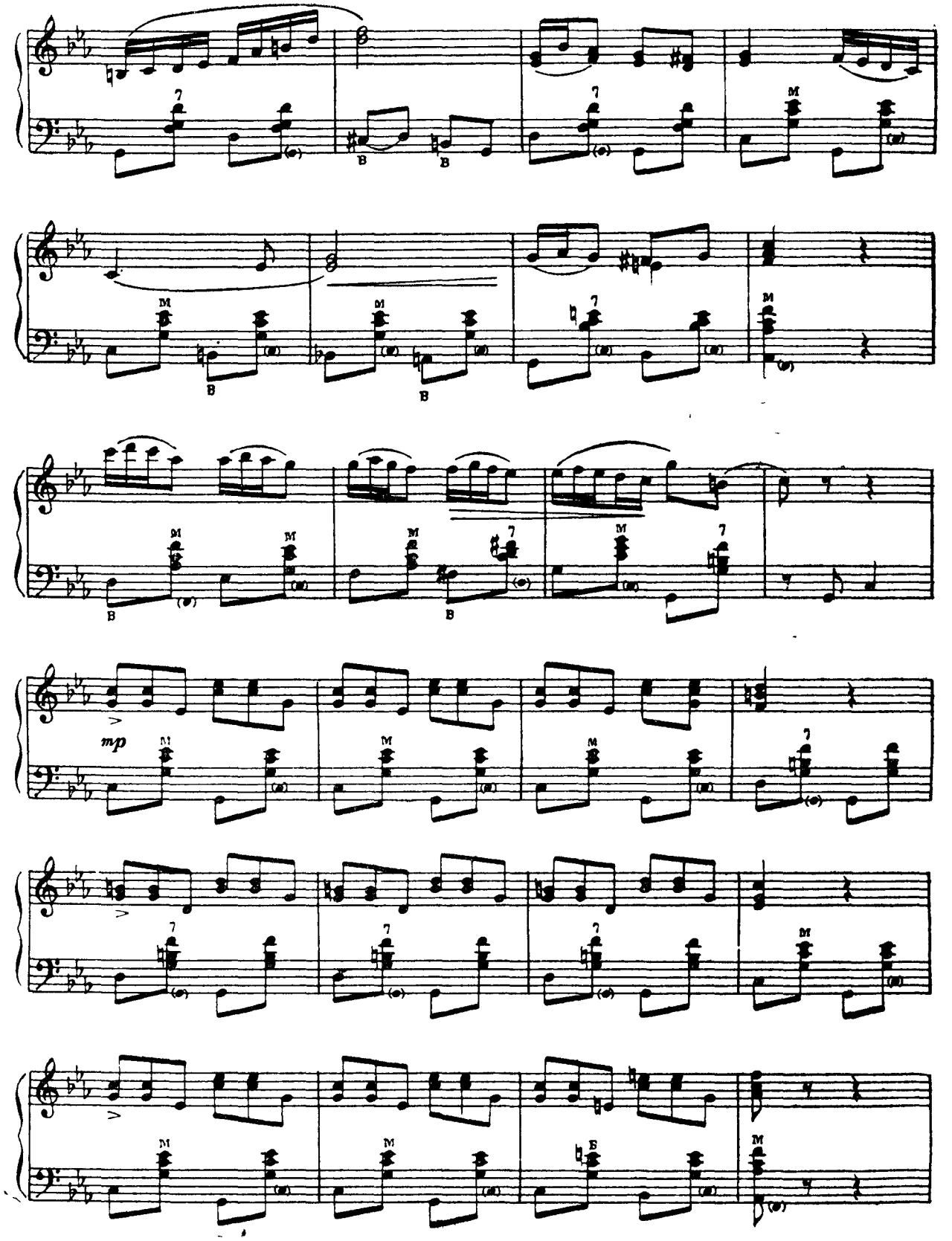
mp

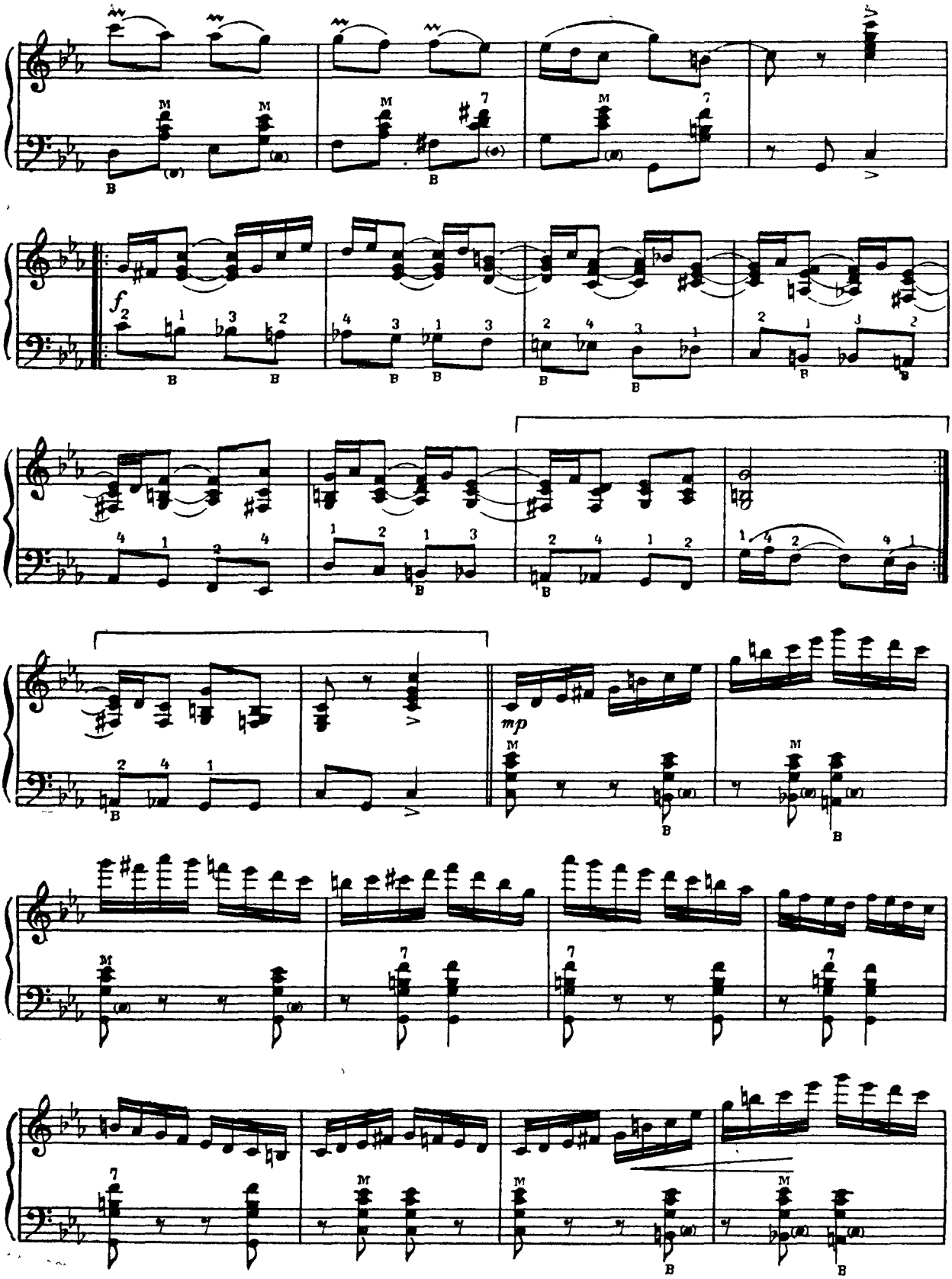
f
mp

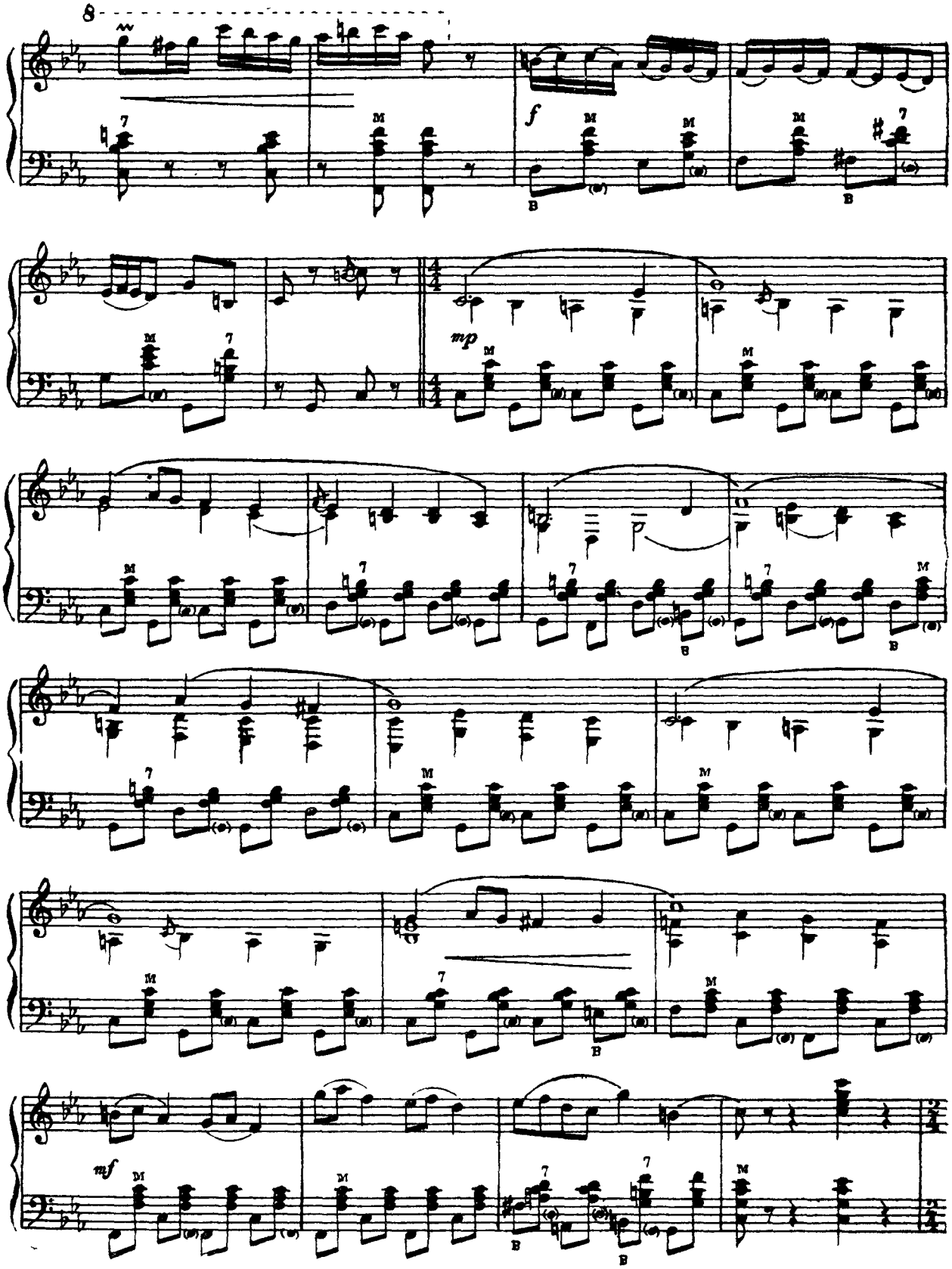
8
f
mp
mf

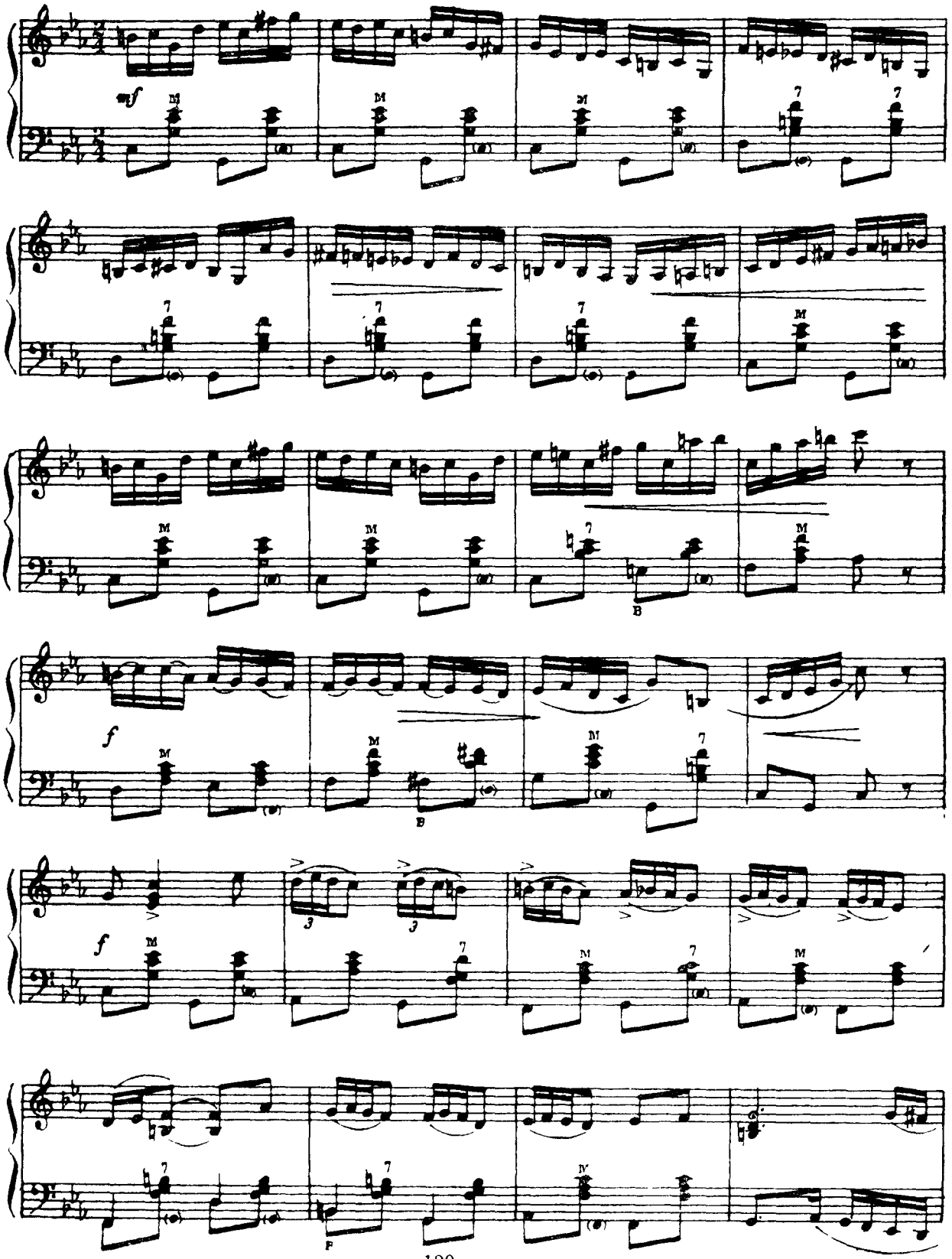
mf
f
f

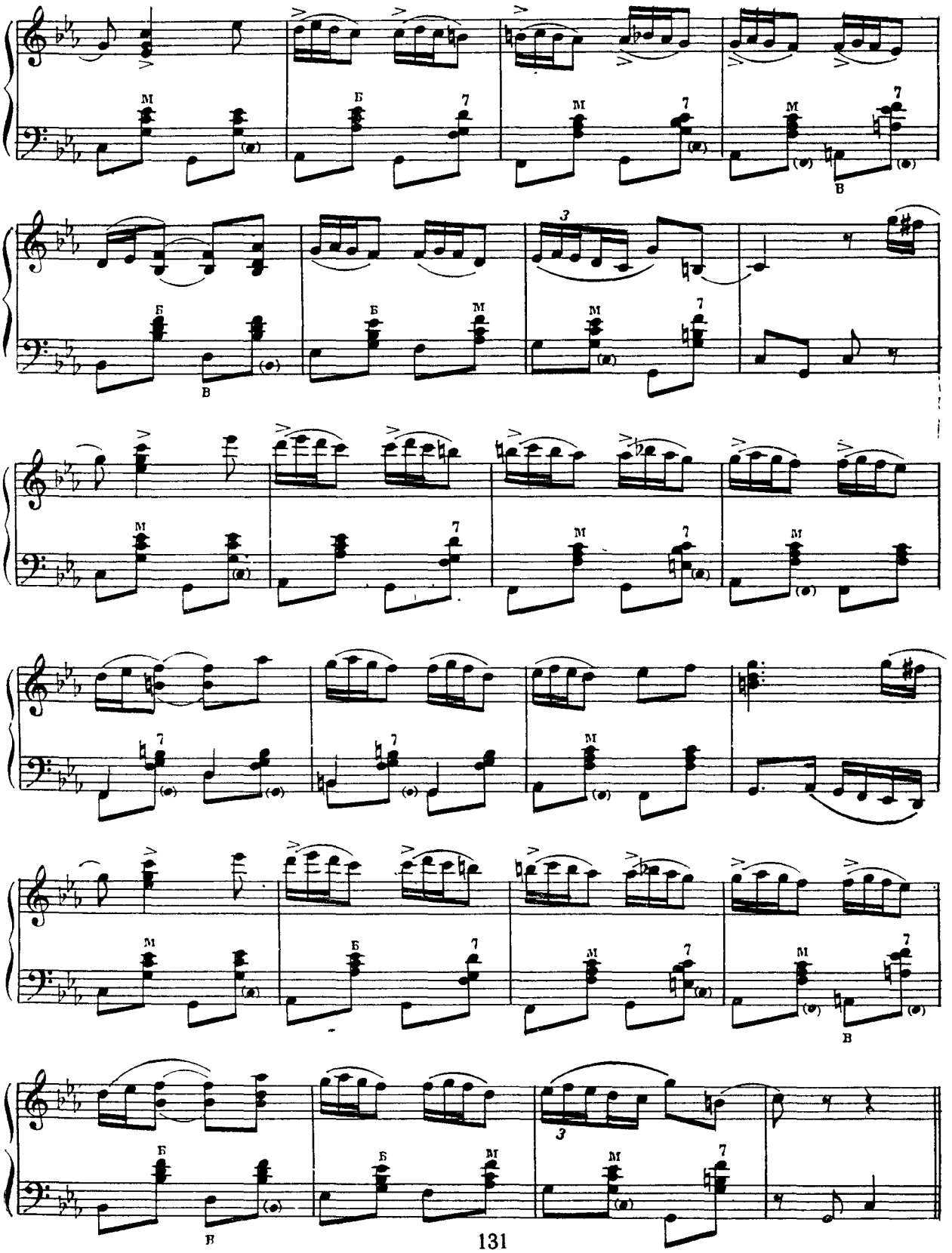
М
Б
7
В
3

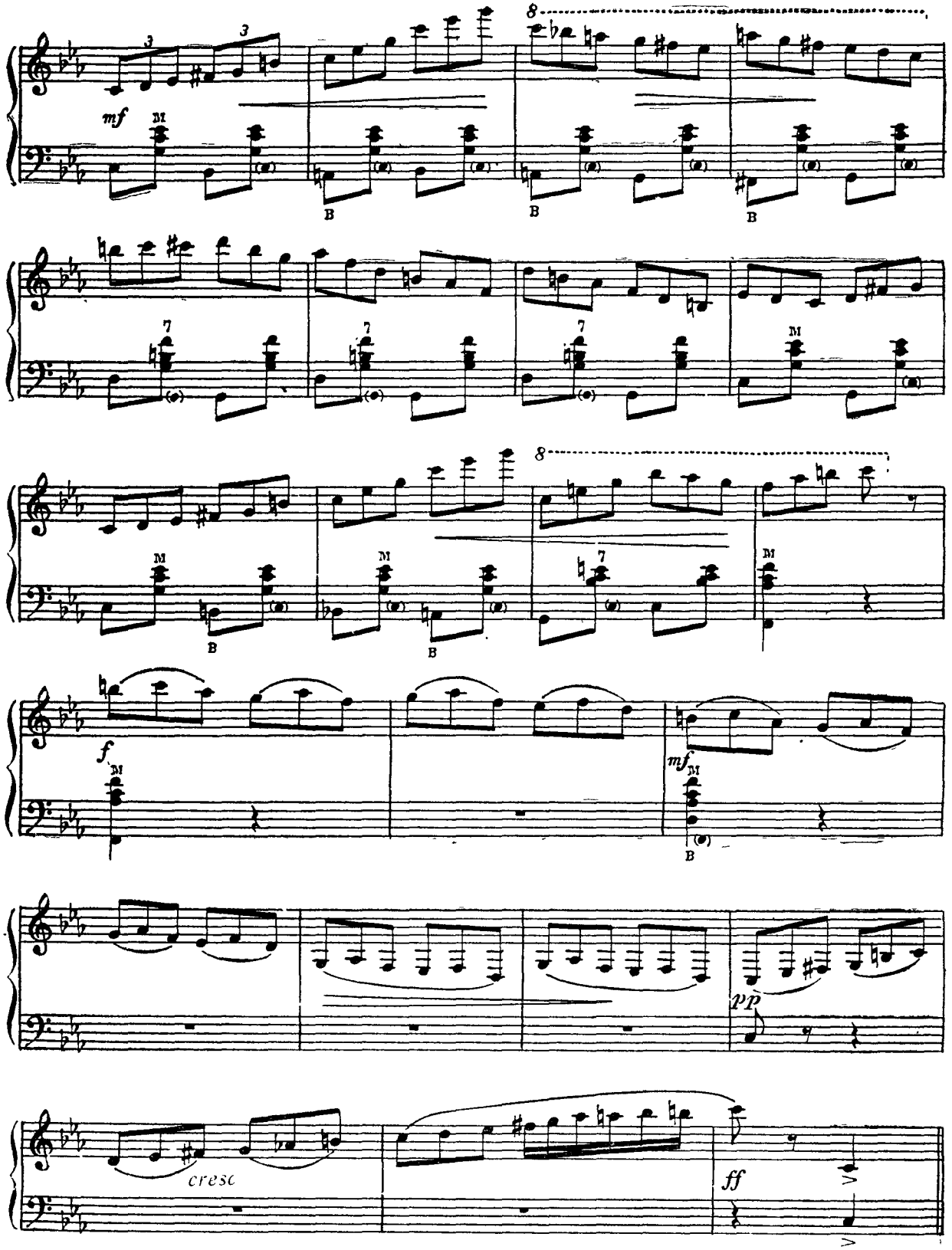
mf
f
mf
pp
cresc
ff

41. ХОРА
ХОРА

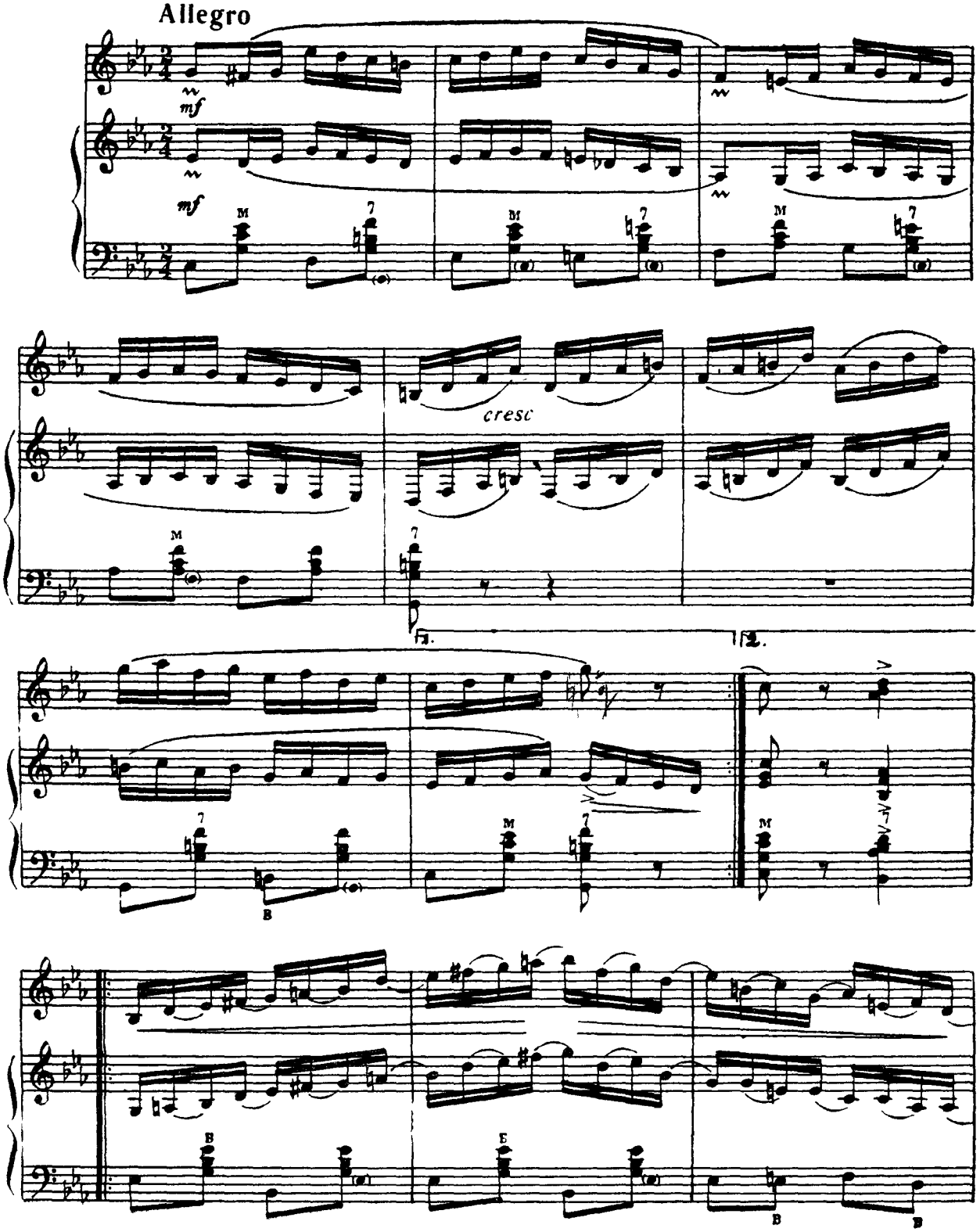

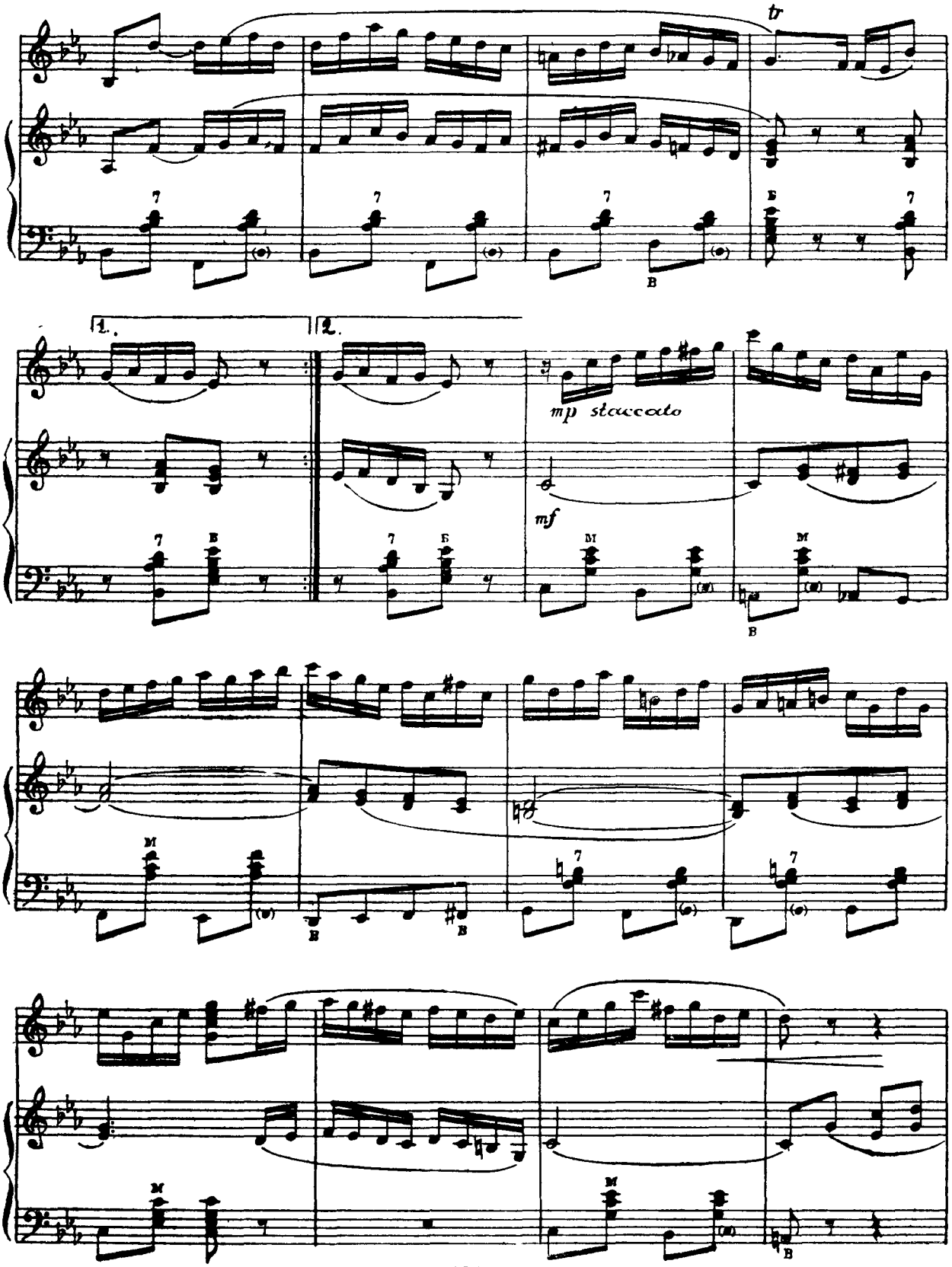
tr
1.
2.
mp staccato
mf

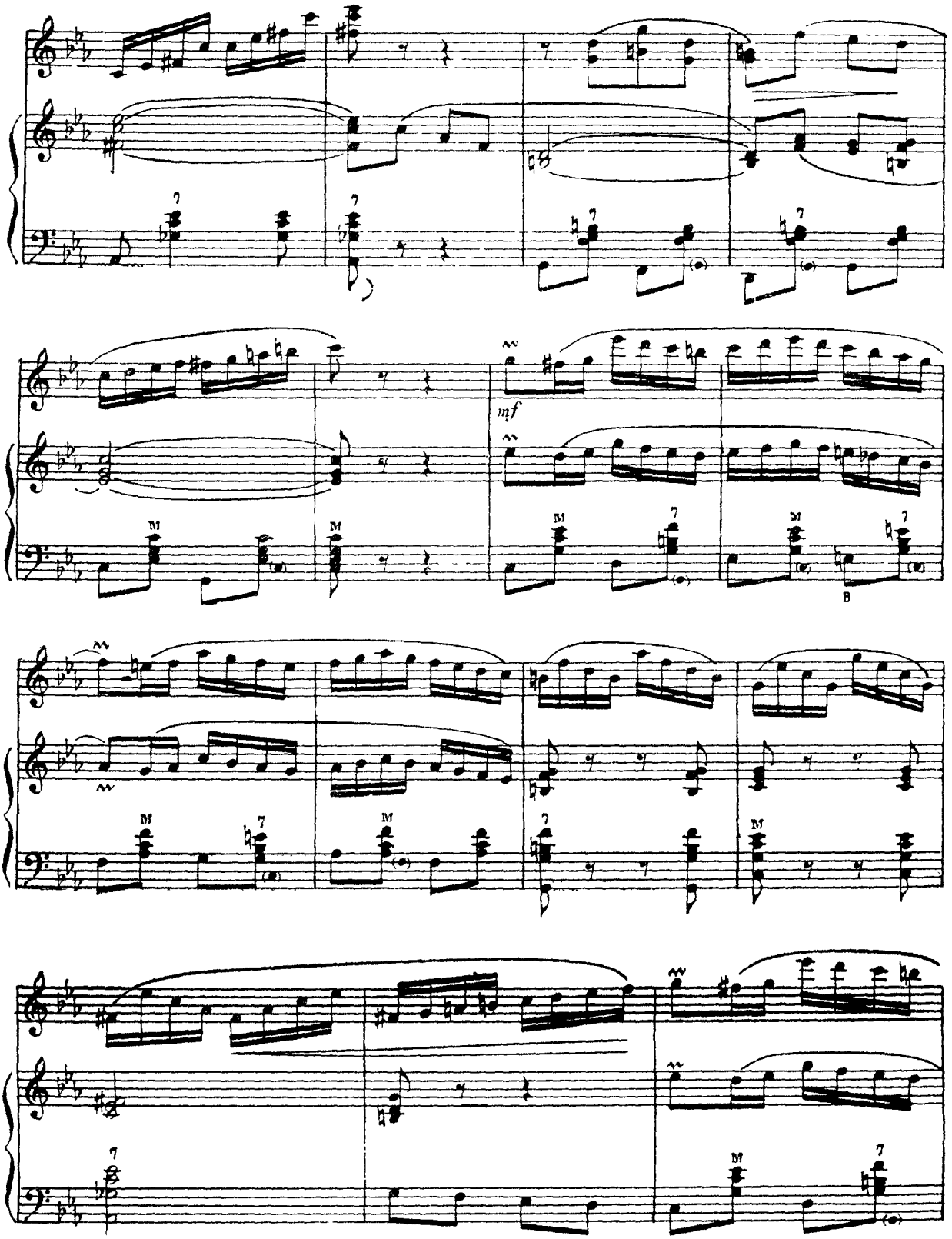
mf

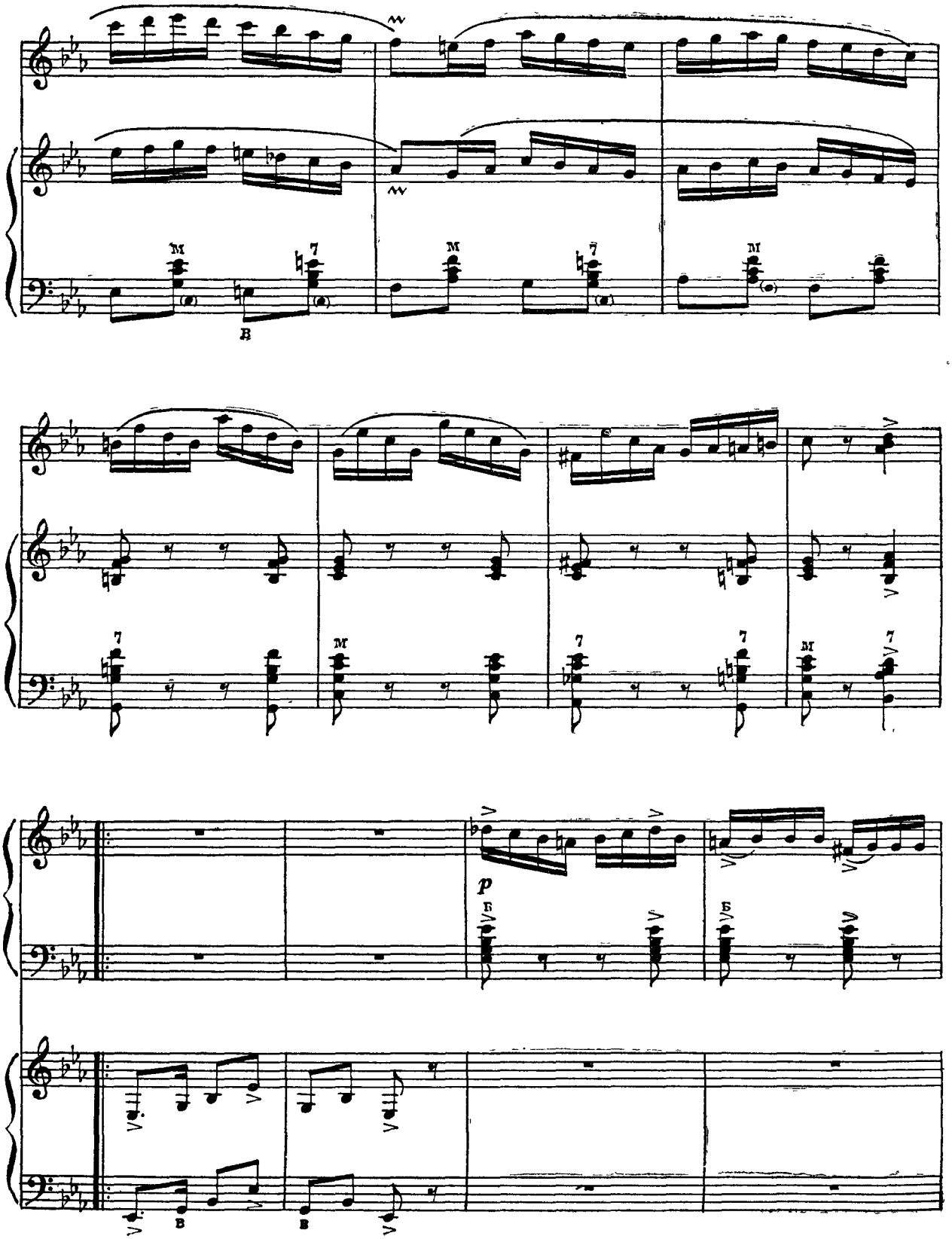
M
7
B
p
Б
В

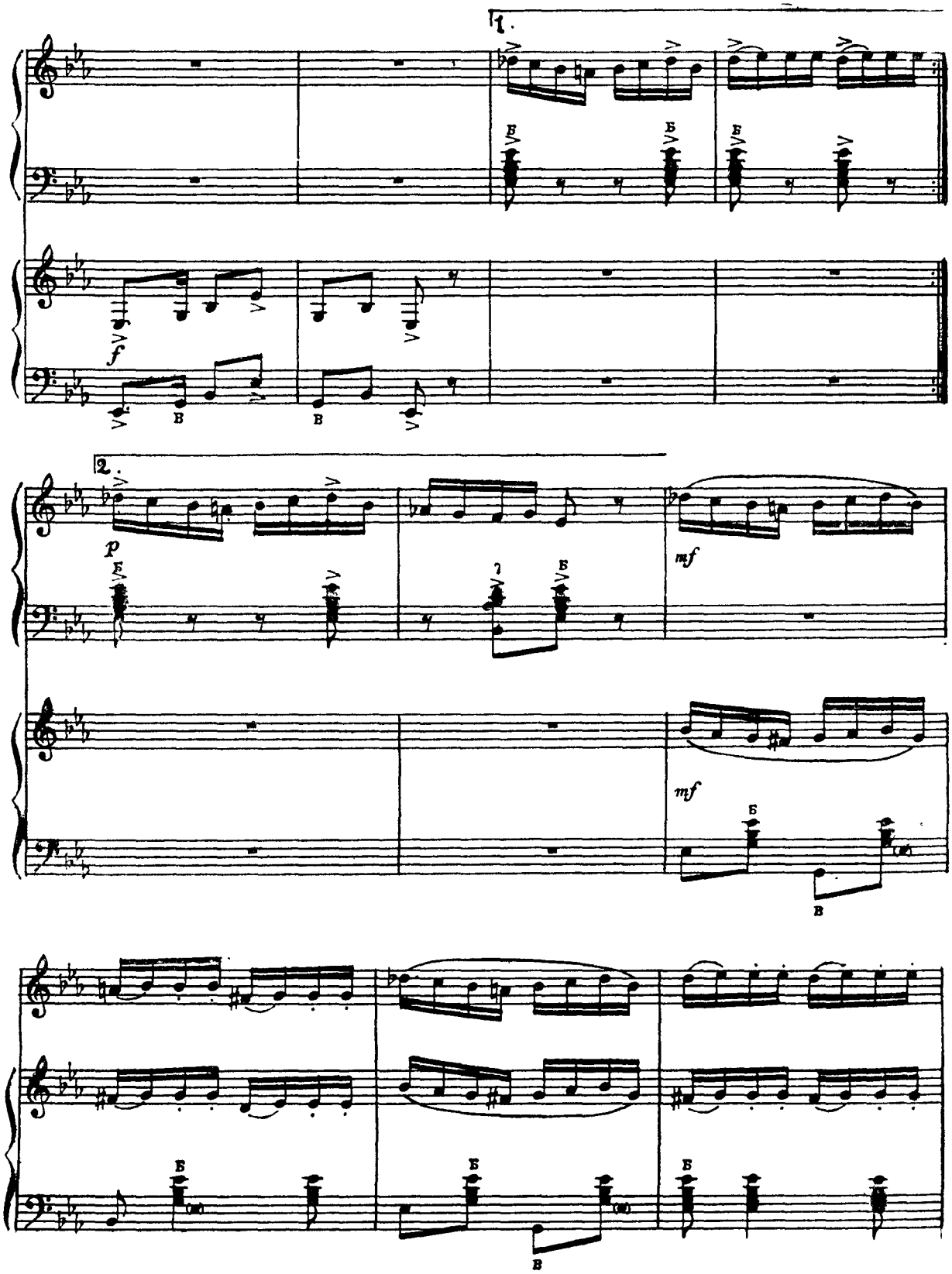
1.
f
2.
p
mf
mf

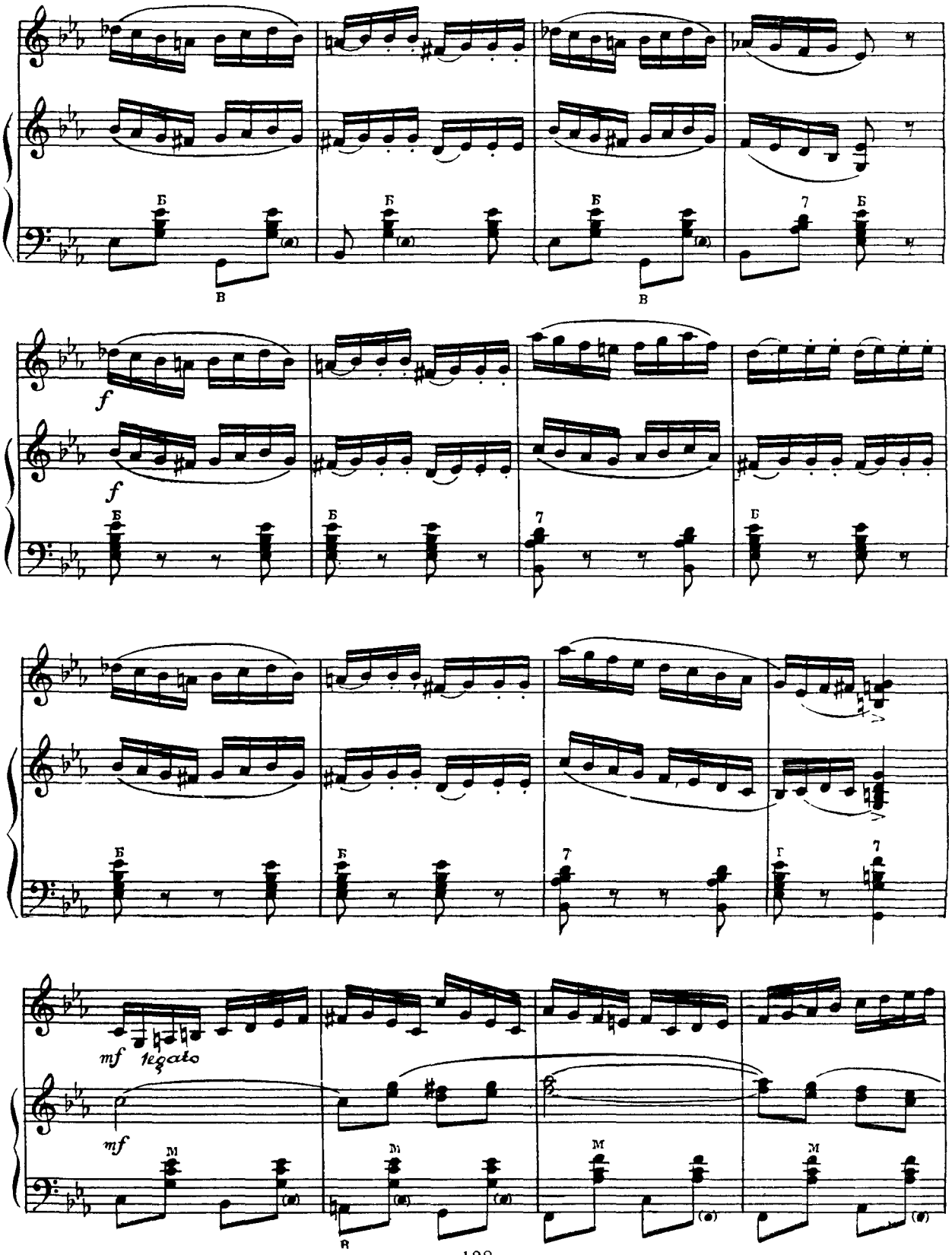
f
mf legato
mf

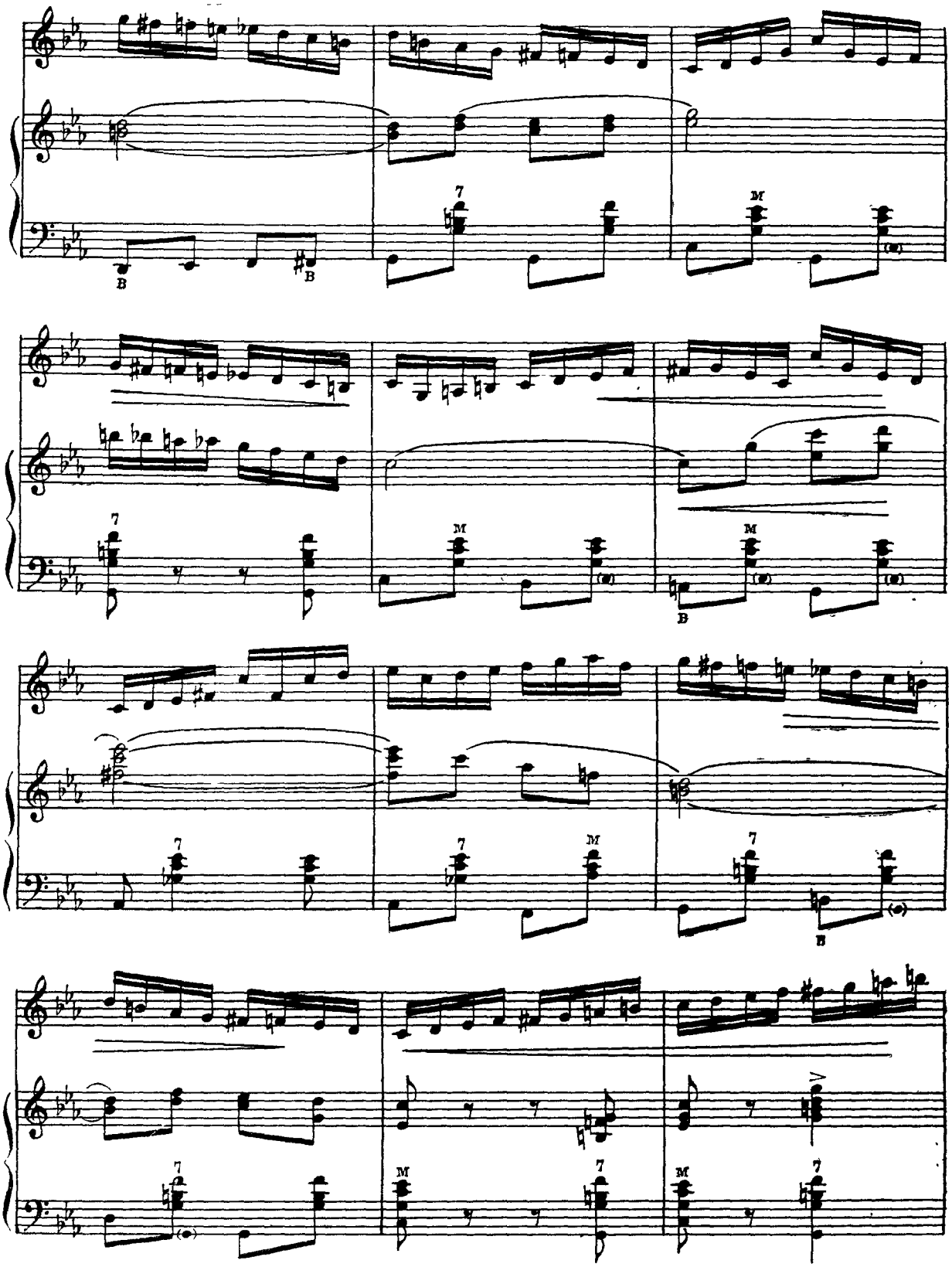

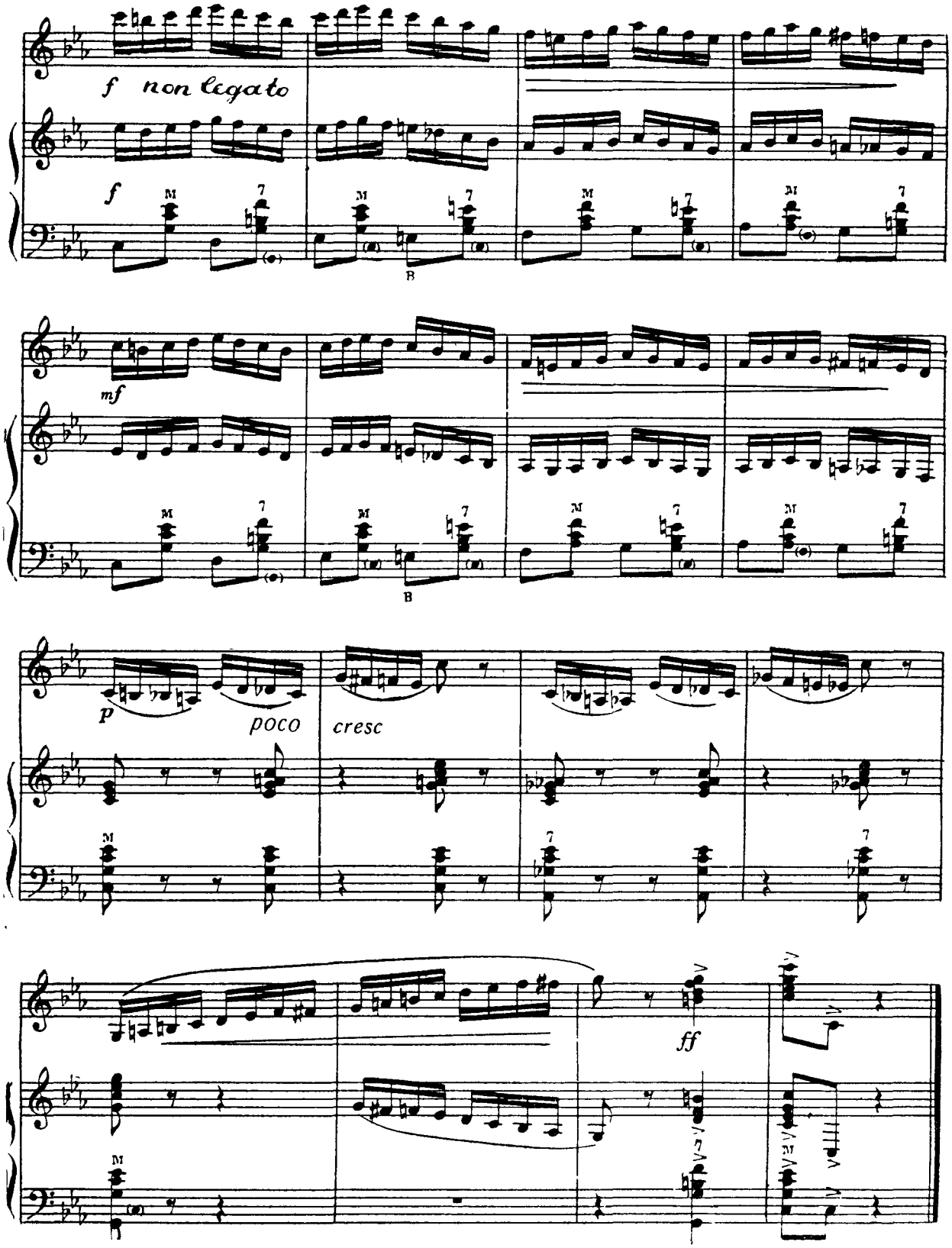
f non legato
f
mf
p
poco
cresc
ff

КУПРИНС

Паж.

1 **Жок.** Прелукраре де И. Бирбрайер. 3

2 **Чобэнаш**. Прелукраре де И. Бирбрайер 4

3 **Жок бэтрынеск.** Прелукраре де И. Бирбрайер 5

4. **Нунтэ маре**. Прелукраре де И. Бирбрайер. 7

5. **Ла маса маре.** Прелукраре де А. Воленберг. 9

6. **Тражець хора**. Прелукраре де А. Воленберг. 11

7. **Сырба приетенией**. Прелукраре де А. Воленберг . . . 13

8. **Бригадира**. Музикэ де С. Шапиро. 15

9. **Брыушорул**. Прелукраре де Я. Рафалович. 17

10. **Оляндра.** Прелукраре де Я. Рафалович. 18

11. **Хангу**. Прелукраре де И. Бирбрайер. 20

12. **Жок.** Прелукраре де И. Бирбрайер. 22

13. **Ынвыртита.** Прелукраре де И. Бирбрайер. 24

14. **Жок.** Прелукраре де А. Муляр. Транспунере де Я. Рафалович. 28

15 **Данс молдовенеск**. Музикэ де С. Шапиро. 31

СОДЕРЖАНИЕ

Стр.

1. **Жок.** Обработка И. Бирбрайера. 3

2. **Пастушок.** Обработка И. Бирбраейера. 4

3. **Танец стариков.** Обработка И. Бирбрайера. 5

4. **Свадьба**. Обработка И. Бирбрайера. 7

5. **За свадебным столом.** Обработка А. Воленберга. 9

6. **Ну-ка, хору!** Обработка А. Воленберга. 11

7. **Сырба дружбы.** Обработка А. Воленберга. 13

8. **Бригадир.** Музыка С. Шапиро. 15

9. **Кушачок.** Обработка Я Рафаловича. 17

10. **Олеандра.** Обработка Я. Рафаловича. 18

11. **Хангу.** Обработка И. Бирбрайера. 20

12. **Жок**. Обработка И. Бирбрайера. 22

13. **Ынвыртита**. Обработка И. Бирбрайера. 24

14. **Жок.** Обработка А. Муляра. Переложение Я. Рафаловича. 28

15. **Молдавский танец.** Музыка. С. Шапиро. 31

16. **Хора.** Музикэ де Л. Миску. Транспунере де В Гуменый 33

17. **Жок.** Прелукраре де В. Загуменый. 35

18. **Флуераш.** Музикэ де С. Златов. Прелукраре де И. Бирбрайер. 37

19. **Ла трей нуч.** (хора) Музикэ де Г. Арсени. 39

20. **Молдовеняска.** Прелукраре де И. Бирбрайер. . . . 41

21. **Сырба Тинереций.** Прелукраре де А. Воленберг. . . . 44

22. **Хора.** Прелукраре де А. Воленберг. 46

23. **Чобэняска.** Прелукраре де А. Воленберг. 48

24 **Жок маре ши сырба.** Музикэ де Д. Георгицэ. Прелукраре де И. Бирбрайер. 50

25. **Сырба веке** Прелукраре де А. Воленберг. 54

26. **Жок маре.** Транспунере де С. Златов. Прелукраре де И. Бирбрайер. 57

27. **Бэтута.** Музикэ де Г. Арсени. 59

28. **Сырба дин Бендер.** Музикэ де А. Воленберг. 61

29. **Сырба** .Прелукраре де А. Воленберг. 65

30. **Хора де кончерт.** Прелукраре де И. Бирбрайер. 67

31. **Доуэ хоре.** Прелукраре де В. Кротов. 71

32. **Бэтута.** Прелукраре де И. Бирбрайер. 75

33. **Жок маре.** Прелукраре де Д. Гершфелд. Транспунере де И. Бирбрайер. . . . 79

34. **Жокул бэецилор.** Прелукраре де Д. Гершфелд. Транспунере де И. Бирбрайер. 85

35. **Фангезие молдовеняскэ.** Музикэ де С. Златов. Прелукраре пентру баян де И. Бирбрайер. . 88

16 **Хора.** Музыка Л. Миску. Переложение В. Гуменного. . . 33

17 **Жок.** Обработка В. Загуменного. 35

18. **Свирель.** Музыка С. Златова. Обработка И Бирбрайера. 37

19 **У трех орехов.** (хора) Музыка Г. Арсени . . . 39

20 **Молдовеняска.** Обработка И. Бирбрайера. . . . 41

21. **Молодежная сырба.** Обработка А. Воленберга. . . . 44

22. **Хора.** Обработка А. Воленберга. 46

23. **Танец пастухов.** Обработка А. Воленберга. 48

24. **Большой жок и сырба.** Музыка Д. Георгицэ. Обработка И. Бирбрайера. . . . 50

25. **Старинная сырба.** Обработка А. Воленберга. 54

26. **Большой жок.** Переложение С. Златова Обработка И Бирбрайера. 57

27. **Бэтута.** Музыка Г. Арсени. . 59

28. **Сырба из Бендер.** Музыка А. Воленберга. 61

29. **Сырба** Обработка А Воленберга. 65

30. **Концертная хора.** Обработка И. Бирбрайера . . . 67

31. **Две хоры.** Обработка В Кротова. 71

32. **Бэтута.** Обработка И. Бирбрайера. 75

33. **Большой жок.** Обработка Д. Гершфельда. Переложе- И. Бирбрайера . . . 79

34. **Танец мальчиков.** Обработка Д. Гершфельда Переложение И Бирбрайера. . . . 85

35 **Молдавская фантазия.** Музыка С. Златова. Обработка для баяна И. Бирбрайера. . . . 88

36. **Оляндра**. Музикэ де П. Ривилис Транспунере де И. Бирбрайер. 95

37 **Моришка**. Музикэ де Д. Федов. Прелукраре пентру баян де В Загуменый 103

38. **Хора**. Музика де С Лунгул. Транспунере пенгру баян сау акордеон де В Басюл. 111

39. **Чокырлия**. Прелукраре де Д. Федов Транспунере де Я. Рафалович. 117

40. **Сырба**. Прелукраре де В Загуменый 125

41. **Хора**. Прелукраре пентру доуэ баяне де П Балан . . 133

36. **Олеандра**. Музыка П. Ривилиса. Переложение И. Бирбрайера. 95

37. **Мельница**. Музыка Д Федова. Обработка для баяна В. Загуменного. 101

38 **Хора** Музыка С. Лунгула. Переложение для баяна или аккордеона В. Басюла . 111

39. **Жаворонок**. Обработка Д. Федова. Переложение Я. Рафаловича. 117

40 **Сырба**. Обработка В. Загуменного. 125

41 **Хора**. Обработка для двух баянов. П. Балана. . . . 133

МОЛДАВСКИЕ ТАНЦЫ

для баяна или аккордеона

(на молдавском и русском языках)

Редактор *Е. Дога* Художник *А Хмельницкий* Художественный редактор *Л. Кирьяк* Технический редактор *Н Милян.*
Сдано в набор 17 III 1967 Подписано к печати 12 XII-1967 Формат бумаги 84×108 1/16
Печатных листов 15,12 Уч -изд. листов 16,21.
Тираж 5000 Цена 1 руб 63 коп. Бумага машинно мелованная Зак № 407

Государственное издательство
«Картя Молдовеняскэ»,
Кишинев, ул Жуковского, 44

2-я тип. Госкомитета Совета Министров МССР по печати, Кишинев, Советская, 8

1 руб. 63 коп.

КАРТЯ МОЛДОВЕНЯСКЭ

1968